



DIVERSIFIED ENTERPRISES, INC.

Tel (610) 966-7789
Fax (610) 871-1946
PO Box 70
Barto, PA 19504
bevans@bbde.com

February 14, 2011

Bethany Smith
ICF International
4000 Vine Street
Middletown, PA 17057

RE: Soil Excavation Oversight

Site: Lewis Brothers Garage
Route 347
Olyphant, PA 18447
Scott Township, Lackawanna County
PADEP Facility ID # 35-10233
PAUSTIF Claim # 2007-0053(F)

Dear Ms. Smith:

B&B Diversified Enterprises, Inc. (B&B), on behalf of the Pennsylvania Underground Storage Tank Indemnification Fund (USTIF) and ICF International (ICF), was present at the aforementioned Site on September 23 and September 24, 2010 to observe the excavation of petroleum impacted soil by the claimant's environmental consultant, Pennsylvania Tectonics, Inc. (PTI) of Peckville, Pennsylvania. PTI was excavating soil in the vicinity of the former gasoline dispenser island in an effort to reduce and/or remove the source of contamination at the Site. As part of the oversight and review, B&B made the following observations and conclusions:

Impacted Soil Excavation

On September 23 and September 24, 2010, B&B observed PTI personnel excavate impacted soil in the area of the former gasoline dispensers, and extending to the southeast toward the USTs. Dewatering of the UST field and the surrounding area had been completed a day prior to the excavation work and the arrival B&B personnel.

Excavation work began at the northwest end of the proposed excavation area on September 23, 2010. Clean gravel fill material was excavated from an the area of the former pump islands measuring 6 feet wide by 15 feet long by 2 feet below grade (ftbg) and stockpiled on the asphalt surface. Gravel fill material extended down to approximately 4 ftbg in this area. A small amount of perched water was observed in the excavation at approximately 4 feet below grade, where native brown silty clay was encountered. Strong petroleum odors and elevated PID readings were observed in native soils in this area. Excavation continued to a depth of 15 ftbg and by 14 feet wide, and extending 24 feet to the southeast. No visibly product stained soils or separate phase liquids in groundwater were observed. Impacted soil was excavated and placed directly into dump trucks to be transported for disposal at Clean Earth of Maryland in Hagerstown, MD. Following the removal of approximately

248.75 tons of impacted soil on September 23, 2010, the excavation was partially backfilled with 2A crushed stone.

On September 24, 2010, excavation work continued from northwest, where excavation was stopped previously, to the southeast, adjacent to the UST field. Clean gravel fill material was excavated from this area measuring 5 feet by 6 feet by 2 ftbg and stockpiled on the asphalt surface. Native brown silty clay was encountered at between 2 ftbg and 4 ftbg. The excavation was extended to the southeast an additional 12 feet, with a width of 14 feet, and a depth of between 15 ftbg and 16 ftbg. Excavation was done to within 2 feet around MW-2S, which was located at the edge of the excavation. Strong petroleum odors and elevated PID readings were observed in native soils in this area. Following the removal of an additional 177.92 tons of impacted soil on September 24, 2010, the area was backfilled to grade with 2A crushed stone.

According to PTI, approximately 426.67 tons of soil was transported for disposal (Appendix C). The finished excavation area measured 16 feet wide by 36 feet long by approximately 16 feet deep. The excavated area is shown on Figure 1. Further excavation to the northeast was prevented by the close proximity of the foundation for the on site building. Further excavation to the east was prevented by the position of the existing USTs. Excavation to the southwest, along route 347, was stopped at the edge of the PennDOT right of way, according to PTI. According to PTI, further excavation to the southeast was not possible due to the location of the site property boundary.

Soil Sampling

PTI collected soil samples from locations based on PADEP's systematic random sampling workbook. PTI collected (1) soil sample from each sampling location as depicted on Figure 2. The samples were submitted by PTI to Analytical Laboratory Services, Inc. of Middletown, PA and analyzed for the PADEP unleaded gasoline target compounds (benzene, toluene, ethylbenzene, xylenes, methyl-tert butyl ether (MTBE), naphthalene, cumene, 1,2,4-trimethylbenzene(TMB), and 1,3,5-TMB) via EPA Method 8260B.

For all soil samples collected, except two (SS-8 and SS-10), concentrations of multiple compounds were found to be in exceedance of their current applicable PADEP Statewide Health Standards (SHSs) (residential, used aquifer, <2,500 TDS, soil to groundwater pathway). Soil samples SS-5 and SS-11 contained the highest overall concentrations unleaded gasoline target compounds. These shallow samples were collected from depths of less than five feet below grade along the long sidewalls (SS-5 northeast adjacent to site building & SS-11 southwest adjacent to SR 347).

According to historical data, groundwater depths in the area of the excavation has ranged from 13 to 15 ftbg. Soil samples SS-7 and SS-8 were collected from the base of the excavation, which is below the historic groundwater level. Soil samples SS-3, SS-6, and SS-12 were collected from sidewalls of the excavation at depths of approximately 14 ftbg, 14 ftbg, and 13 ftbg, respectively, which are also below the historic groundwater level. Groundwater was not observed in the excavation most likely due to seasonal variation and the UST hold dewatering activities.

Sample locations are identified on the attached Figure 2. A summary of the soil sample results is provided as Table 1. Copies of the laboratory analytical report are provided as Appendix A.

Should you have any questions or comments regarding this document, please contact us at your convenience.

Sincerely,
B&B DIVERSIFIED ENTERPRISES, INC.



Carl Bastian, P.G.
President



Brian R. Evans
Senior Project Manager



Thomas Kelly
Senior Environmental Scientist

Cc: File

Tables

Table 1
Lewis Brothers Garage
Task 3 - Source Reduction
Soil Attainment Sampling Results (mg/kg)

Parameter	SS-1	SS-2	SS-3	SS-4	SS-5	SS-6	SS-7	SS-8	SS-9	SS-10	SS-11	SS-12	MSC*
Benzene	0.516	0.897	2.21	0.874	18.2	4.2	2.77	0.148	1.72	<0.0289	15.6	0.0586	0.500
Ethylbenzene	11.0	8.08	2.92	4.14	24.1	9.88	2.95	0.701	23.5	<0.0289	<2.93	4.01	70.0
Cumene	2.27	1.51	0.552	0.669	3.53	2.27	0.524	0.104	4.54	<0.0289	24.0	0.706	780.0
MTBE	<0.0294	0.041	0.448	<0.0442	2.32	0.203	0.783	0.0488	<0.0547	<0.0289	<0.147	<0.028	2.0
Naphthalene	7.33	4.59	1.17	3.26	11.7	3.44	1.62	0.482	12.9	<0.0578	31.3	1.48	25.0
Toluene	16.2	12.7	4.84	0.68	109.0	24.6	6.73	1.36	47.8	<0.0289	237.0	1.94	100.0
Xylenes	61.0	46.6	13.6	13.7	138.0	57.8	18.4	3.52	131.0	<0.0868	689.0	16.9	1,000.0
1,2,4-TMB	45.5	29.6	9.26	21.0	55.0	39.6	12.9	2.39	72.3	<0.0289	291.0	13.4	9.0
1,3,5-TMB	12.0	7.85	2.73	7.34	18.8	11.8	3.76	0.634	20.9	<0.0289	94.0	4.01	2.8

(*) Residential, Used Aquifer (TDS <2,500 mg/l) Statewide Health Standard MSCs

Figures

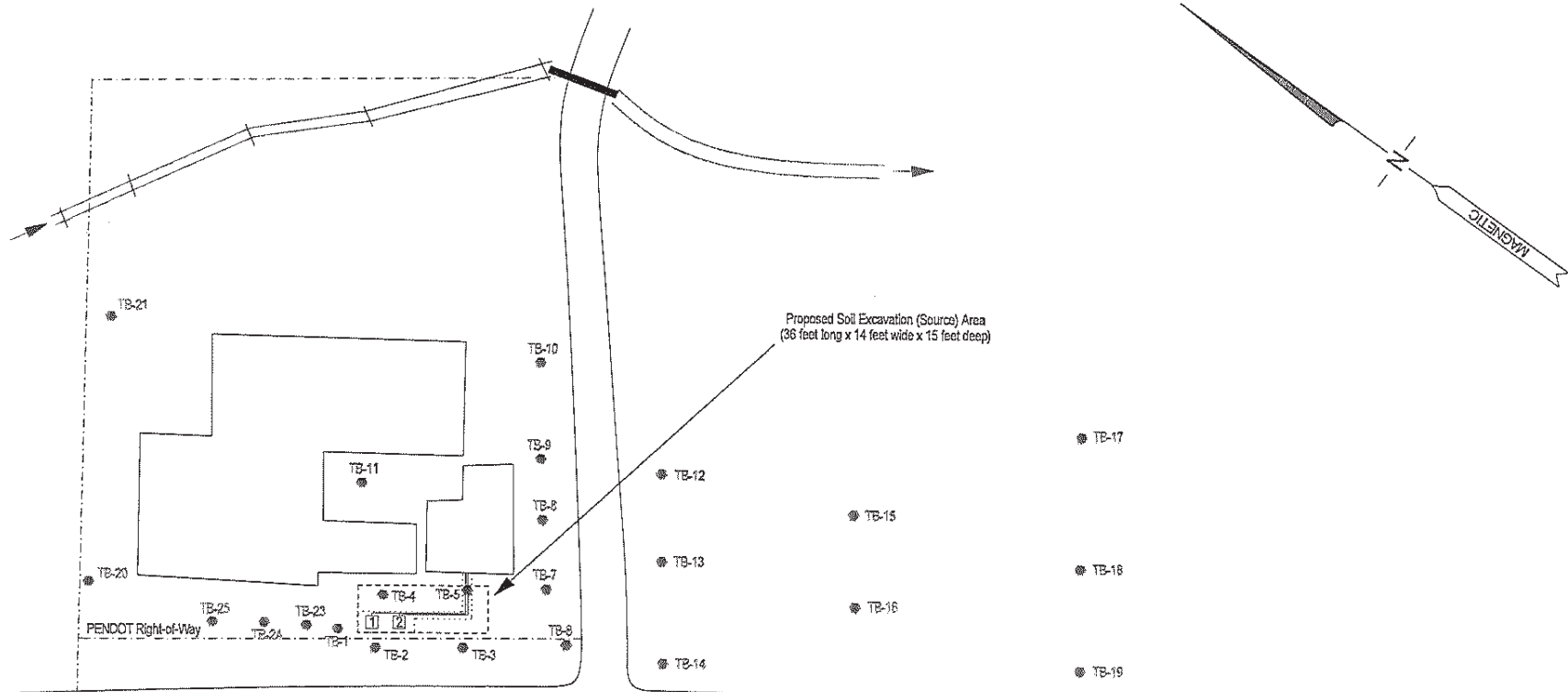

FIGURE NAME: PROPOSED EXCAVATION AREA MAP

PREPARED BY:
 PENNSYLVANIA TECTONICS, INC.
 826 MAIN STREET
 PECKVILLE, PA 18452

PROJECT:
 LEWIS BROTHERS GARAGE
 ROUTE 247, OLYPHANT, PA 18447
 SCOTT TOWNSHIP, LACKAWANNA COUNTY

SOURCE:
 SALEM CONSULTANTS & SALES, INC.
 521 STATE SCHOOL ROAD
 SELINGROVE, PA 17870-9778
 DATE: OCTOBER 5, 2007
 REVISED: MAY 20, 2008 & JUNE 27, 2008

REVISED BY:
 D. CROWTHER

SCALE:
 1 INCH = 30 FEET

FIGURE NUMBER:
 1

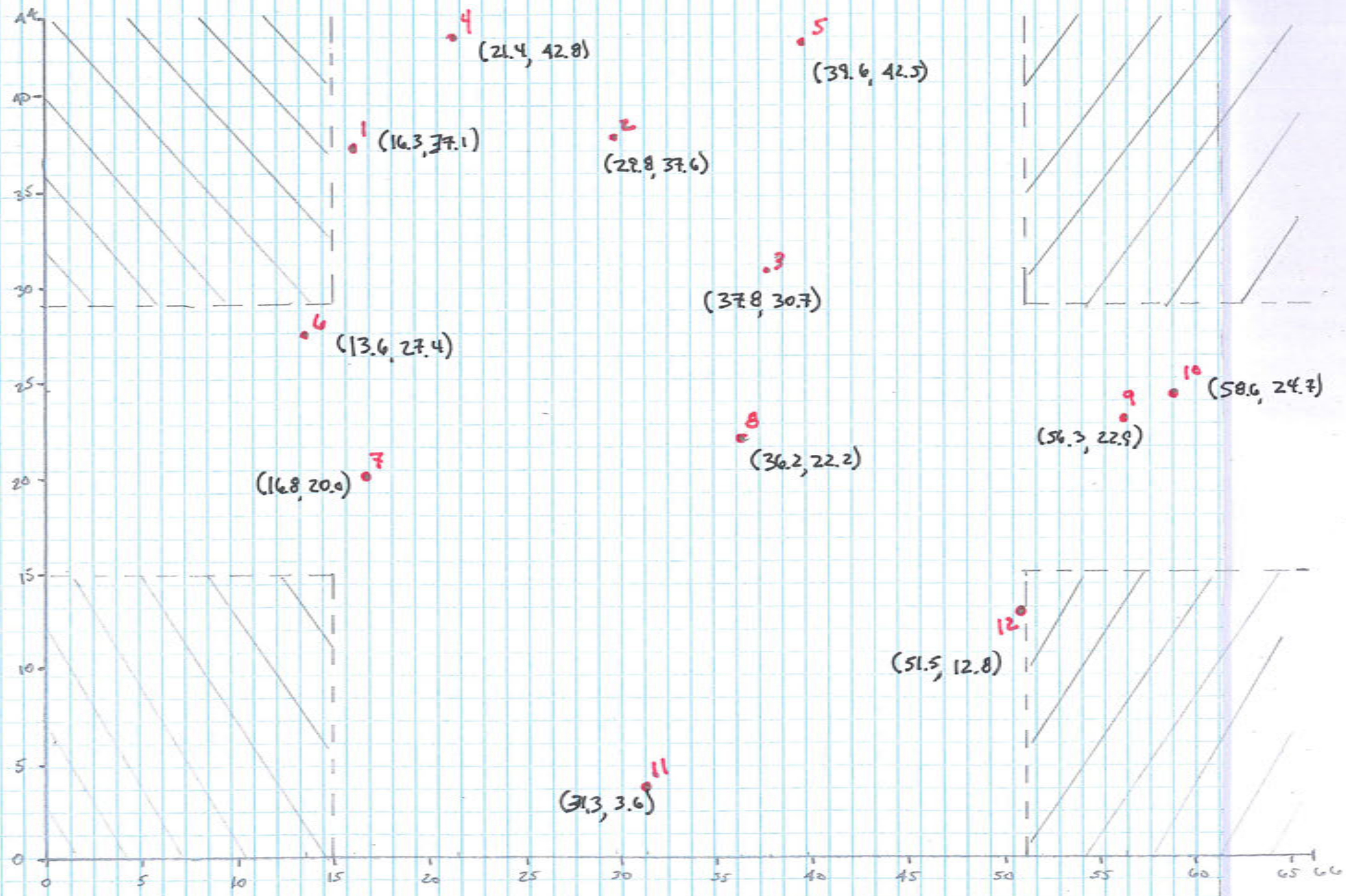

LEWIS Bros
 1" = 6'
 0 3 6

(12) Soil -
 Unleaded Gas
 Area Bottom: 504'
 Short Sides: 210'
 210'
 Long Sides: 540'
 540'
 Total: 2004 3'

← PA Route 347 →

Appendix A
Photographs

View of Site Looking Northwest



View of Site looking Southeast



View of Excavation Looking East



View of Excavation Looking East



View of Excavation Looking Southeast



View of Clean Fill Excavated on September 23, 2010 Looking North



View of Clean Fill Excavated on September 23, 2010 Looking North



View of Clean Fill Excavated on September 23, 2010 Looking Southwest



View of Clean Fill Excavated on September 23, 2010 Looking Northwest



View of Frac Tank Looking Northeast



View of Excavation Extent on September 23, 2010 Looking Southeast



View of Excavation Extent on September 23, 2010 Looking Southeast



Collection of Samples by Pennsylvania Tectonics, Inc. Personnel on September 23, 2010



Collection of Samples by Pennsylvania Tectonics, Inc. Personnel on September 23, 2010



View of Excavation on Morning of September 24, 2010 After Backfilling Looking North



View of Excavation on Morning of September 24, 2010 After Backfilling Looking North



View of Excavation and Clean Fill Removed on September 24, 2010 Looking West



View of Excavation and Product Piping Looking Northeast



View of Excavation and Product Piping Looking Southeast



View of Extent of Excavation Looking Southeast



View of Extent of Excavation Looking Southeast



View of Extent of Excavation Looking Northwest



View of Extent of Excavation Looking Northwest



View of Site Looking to the North



View of Site Looking to the Northwest



View of Site Looking to the Northwest



Appendix B
Laboratory Reports



Certificate of Analysis

Project Name: 27058
Purchase Order:

Workorder: 9867595
Workorder ID: 27058

Mr. Marty Gilgallon
PA Tectonics
826 Main Street
Peckville, PA 18452

October 14, 2010

Dear Mr. Gilgallon,

Enclosed are the analytical results for samples received by the laboratory on Saturday, September 25, 2010

ALSI is a National Environmental Laboratory Accreditation Program (NELAP) accredited laboratory and as such, certifies that all applicable test results meet the requirements of NELAP.

If you have any questions regarding this certificate of analysis, please contact Tonya Hironimus (Project Coordinator) or Anna G Milliken (Laboratory Manager) at (717) 944-5541.

Please visit us at www.analyticallab.com for a listing of ALSI's NELAP accreditations and Scope of Work, as well as other links to Water Quality documentation on the internet.

This laboratory report may not be reproduced, except in full, without the written approval of ALSI.

NOTE: ALSI has changed the report generation tool and while we have tried to retain the existing format, you will notice some changes in the laboratory report. Please feel free to contact ALSI in case you have any questions.

Analytical Laboratory Services, Inc.

This page is included as part of the Analytical Report and must be retained as a permanent record thereof.

Anna G Milliken
Laboratory Manager



SAMPLE SUMMARY

Workorder: 9867595 27058

Discard Date: 10/28/2010

Lab ID	Sample ID	Matrix	Date Collected	Date Received	Collected By
9867595001	058-0923-SS1	Solid	9/23/10 12:51	9/25/10 08:45	Customer
9867595002	058-0923-SS2	Solid	9/23/10 12:38	9/25/10 08:45	Customer
9867595003	058-0923-SS3	Solid	9/23/10 12:28	9/25/10 08:45	Customer
9867595004	058-0923-SS4	Solid	9/23/10 12:45	9/25/10 08:45	Customer
9867595005	058-0923-SS5	Solid	9/23/10 12:08	9/25/10 08:45	Customer
9867595006	058-0923-SS6	Solid	9/23/10 12:57	9/25/10 08:45	Customer
9867595007	058-0923-SS7	Solid	9/23/10 13:02	9/25/10 08:45	Customer
9867595008	058-0923-SS8	Solid	9/23/10 12:33	9/25/10 08:45	Customer
9867595009	058-0923-SS9	Solid	9/24/10 12:25	9/25/10 08:45	Customer
9867595010	058-0923-SS10	Solid	9/24/10 12:30	9/25/10 08:45	Customer
9867595011	058-0923-SS11	Solid	9/23/10 12:18	9/25/10 08:45	Customer
9867595012	058-0923-SS12	Solid	9/24/10 12:21	9/25/10 08:45	Customer
9867595013	058-0923-CF1	Solid	9/23/10 14:25	9/25/10 08:45	Customer
9867595014	058-0923-CF2	Solid	9/24/10 12:40	9/25/10 08:45	Customer

Workorder Comments:

Notes

- Samples collected by ALSI personnel are done so in accordance with the procedures set forth in the ALSI Field Sampling Plan (20 - Field Services Sampling Plan).
- All Waste Water analyses comply with methodology requirements of 40 CFR Part 136.
- All Drinking Water analyses comply with methodology requirements of 40 CFR Part 141.
- Unless otherwise noted, all quantitative results for soils are reported on a dry weight basis.
- The Chain of Custody document is included as part of this report.

Standard Acronyms/Flags

- J, B Indicates an estimated value between the Method Detection Limit (MDL) and the Practical Quantitation Limit (PQL) for the analyte
- U Indicates that the analyte was Not Detected (ND)
- N Indicates presumptive evidence of the presence of a compound
- MDL Method Detection Limit
- PQL Practical Quantitation Limit
- RDL Reporting Detection Limit
- ND Not Detected - indicates that the analyte was Not Detected at the RDL
- Cnr Analysis was performed using this container
- RegLmt Regulatory Limit
- LCS Laboratory Control Sample
- MS Matrix Spike
- MSD Matrix Spike Duplicate
- DUP Sample Duplicate
- %Rec Percent Recovery
- RPD Relative Percent Difference



ANALYTICAL RESULTS

Workorder: 9867595 27058

Lab ID: **9867595001**
Sample ID: **058-0923-SS1**

Date Collected: 9/23/2010 12:51
Date Received: 9/25/2010 08:45

Matrix: Solid

Parameters	Results	Flag	Units	RDL	Method	Prepared	By	Analyzed	By	Cntr
VOLATILE ORGANICS										
Benzene	516		ug/kg	29.4	8260/5035	9/23/10	MES	9/30/10 12:32	MES	A
Ethylbenzene	11000		ug/kg	587	8260/5035	9/23/10	TMP	10/1/10 10:28	MES	A
Isopropylbenzene	2270		ug/kg	29.4	8260/5035	9/23/10	MES	9/30/10 12:32	MES	A
Methyl t-Butyl Ether	ND		ug/kg	29.4	8260/5035	9/23/10	MES	9/30/10 12:32	MES	A
Naphthalene	7330		ug/kg	1170	8260/5035	9/23/10	TMP	10/1/10 10:28	MES	A
Toluene	16200		ug/kg	587	8260/5035	9/23/10	TMP	10/1/10 10:28	MES	A
Total Xylenes	61000		ug/kg	1760	8260/5035	9/23/10	TMP	10/1/10 10:28	MES	A
1,2,4-Trimethylbenzene	45500		ug/kg	587	8260/5035	9/23/10	TMP	10/1/10 10:28	MES	A
1,3,5-Trimethylbenzene	12000		ug/kg	587	8260/5035	9/23/10	TMP	10/1/10 10:28	MES	A
<i>Surrogate Recoveries</i>	<i>Results</i>	<i>Flag</i>	<i>Units</i>	<i>Limits</i>	<i>Method</i>	<i>Prepared</i>	<i>By</i>	<i>Analyzed</i>	<i>By</i>	<i>Cntr</i>
1,2-Dichloroethane-d4 (S)	65.1	1	%	71-146	8260/5035	9/23/10	MES	9/30/10 12:32	MES	A
4-Bromofluorobenzene (S)	69.9		%	46-138	8260/5035	9/23/10	MES	9/30/10 12:32	MES	A
Toluene-d8 (S)	56.5		%	54-141	8260/5035	9/23/10	MES	9/30/10 12:32	MES	A
Dibromofluoromethane (S)	59.5		%	42-143	8260/5035	9/23/10	MES	9/30/10 12:32	MES	A
1,2-Dichloroethane-d4 (S)	71.6		%	71-146	8260/5035	9/23/10	TMP	10/1/10 10:28	MES	A
4-Bromofluorobenzene (S)	74.8		%	46-138	8260/5035	9/23/10	TMP	10/1/10 10:28	MES	A
Toluene-d8 (S)	77.6		%	54-141	8260/5035	9/23/10	TMP	10/1/10 10:28	MES	A
Dibromofluoromethane (S)	66.4		%	42-143	8260/5035	9/23/10	TMP	10/1/10 10:28	MES	A
WET CHEMISTRY										
Moisture	11.1		%	0.1	SM20-2540 G			9/26/10 21:00	GGB	B
Total Solids	88.9		%	0.1	SM20-2540 G			9/26/10 21:00	GGB	B

Sample Comments:

Anna G Milliken
Laboratory Manager



ANALYTICAL RESULTS

Workorder: 9867595 27058

Lab ID: **9867595002**
Sample ID: **058-0923-SS2**

Date Collected: 9/23/2010 12:38
Date Received: 9/25/2010 08:45

Matrix: Solid

Parameters	Results	Flag	Units	RDL	Method	Prepared	By	Analyzed	By	Cntr
VOLATILE ORGANICS										
Benzene	897		ug/kg	30.0	8260/5035	9/23/10	MES	9/30/10 12:05	MES	A
Ethylbenzene	8080		ug/kg	600	8260/5035	9/23/10	TMP	10/1/10 10:55	MES	A
Isopropylbenzene	1510		ug/kg	30.0	8260/5035	9/23/10	MES	9/30/10 12:05	MES	A
Methyl t-Butyl Ether	41.0		ug/kg	30.0	8260/5035	9/23/10	MES	9/30/10 12:05	MES	A
Naphthalene	4590		ug/kg	60.0	8260/5035	9/23/10	MES	9/30/10 12:05	MES	A
Toluene	12700		ug/kg	600	8260/5035	9/23/10	TMP	10/1/10 10:55	MES	A
Total Xylenes	46600		ug/kg	1800	8260/5035	9/23/10	TMP	10/1/10 10:55	MES	A
1,2,4-Trimethylbenzene	29600		ug/kg	600	8260/5035	9/23/10	TMP	10/1/10 10:55	MES	A
1,3,5-Trimethylbenzene	7850		ug/kg	600	8260/5035	9/23/10	TMP	10/1/10 10:55	MES	A
<i>Surrogate Recoveries</i>	<i>Results</i>	<i>Flag</i>	<i>Units</i>	<i>Limits</i>	<i>Method</i>	<i>Prepared</i>	<i>By</i>	<i>Analyzed</i>	<i>By</i>	<i>Cntr</i>
1,2-Dichloroethane-d4 (S)	109		%	71-146	8260/5035	9/23/10	MES	9/30/10 12:05	MES	A
Dibromofluoromethane (S)	108		%	42-143	8260/5035	9/23/10	MES	9/30/10 12:05	MES	A
Toluene-d8 (S)	100		%	54-141	8260/5035	9/23/10	MES	9/30/10 12:05	MES	A
4-Bromofluorobenzene (S)	129		%	46-138	8260/5035	9/23/10	MES	9/30/10 12:05	MES	A
1,2-Dichloroethane-d4 (S)	78.1		%	71-146	8260/5035	9/23/10	TMP	10/1/10 10:55	MES	A
Toluene-d8 (S)	91.9		%	54-141	8260/5035	9/23/10	TMP	10/1/10 10:55	MES	A
4-Bromofluorobenzene (S)	88.3		%	46-138	8260/5035	9/23/10	TMP	10/1/10 10:55	MES	A
Dibromofluoromethane (S)	75.5		%	42-143	8260/5035	9/23/10	TMP	10/1/10 10:55	MES	A
WET CHEMISTRY										
Moisture	10.5		%	0.1	SM20-2540 G			9/26/10 21:00	GGB	B
Total Solids	89.5		%	0.1	SM20-2540 G			9/26/10 21:00	GGB	B

Sample Comments:

Anna G Milliken
Laboratory Manager



ANALYTICAL RESULTS

Workorder: 9867595 27058

Lab ID: **9867595003**
Sample ID: **058-0923-SS3**

Date Collected: 9/23/2010 12:28 Matrix: Solid
Date Received: 9/25/2010 08:45

Parameters	Results	Flag	Units	RDL	Method	Prepared	By	Analyzed	By	Cntr
VOLATILE ORGANICS										
Benzene	2210		ug/kg	28.6	8260/5035	9/23/10	MES	9/30/10 11:10	MES	A
Ethylbenzene	2920		ug/kg	28.6	8260/5035	9/23/10	MES	9/30/10 11:10	MES	A
Isopropylbenzene	552		ug/kg	28.6	8260/5035	9/23/10	MES	9/30/10 11:10	MES	A
Methyl t-Butyl Ether	448		ug/kg	28.6	8260/5035	9/23/10	MES	9/30/10 11:10	MES	A
Naphthalene	1170		ug/kg	57.2	8260/5035	9/23/10	MES	9/30/10 11:10	MES	A
Toluene	4840		ug/kg	28.6	8260/5035	9/23/10	MES	9/30/10 11:10	MES	A
Total Xylenes	13600		ug/kg	85.8	8260/5035	9/23/10	MES	9/30/10 11:10	MES	A
1,2,4-Trimethylbenzene	9260		ug/kg	286	8260/5035	9/23/10	TMP	10/1/10 11:50	MES	A
1,3,5-Trimethylbenzene	2730		ug/kg	28.6	8260/5035	9/23/10	MES	9/30/10 11:10	MES	A
<i>Surrogate Recoveries</i>	<i>Results</i>	<i>Flag</i>	<i>Units</i>	<i>Limits</i>	<i>Method</i>	<i>Prepared</i>	<i>By</i>	<i>Analyzed</i>	<i>By</i>	<i>Cntr</i>
1,2-Dichloroethane-d4 (S)	91.8		%	71-146	8260/5035	9/23/10	MES	9/30/10 11:10	MES	A
4-Bromofluorobenzene (S)	96.1		%	46-138	8260/5035	9/23/10	MES	9/30/10 11:10	MES	A
Dibromofluoromethane (S)	91.5		%	42-143	8260/5035	9/23/10	MES	9/30/10 11:10	MES	A
Toluene-d8 (S)	88.7		%	54-141	8260/5035	9/23/10	MES	9/30/10 11:10	MES	A
1,2-Dichloroethane-d4 (S)	86.8		%	71-146	8260/5035	9/23/10	TMP	10/1/10 11:50	MES	A
4-Bromofluorobenzene (S)	78.2		%	46-138	8260/5035	9/23/10	TMP	10/1/10 11:50	MES	A
Toluene-d8 (S)	90.5		%	54-141	8260/5035	9/23/10	TMP	10/1/10 11:50	MES	A
Dibromofluoromethane (S)	79.7		%	42-143	8260/5035	9/23/10	TMP	10/1/10 11:50	MES	A
WET CHEMISTRY										
Moisture	9.5		%	0.1	SM20-2540 G			9/26/10 21:00	GGB	B
Total Solids	90.5		%	0.1	SM20-2540 G			9/26/10 21:00	GGB	B

Sample Comments:

Anna G Milliken
Laboratory Manager



ANALYTICAL RESULTS

Workorder: 9867595 27058

Lab ID: **9867595004**
Sample ID: **058-0923-SS4**

Date Collected: 9/23/2010 12:45
Date Received: 9/25/2010 08:45

Matrix: Solid

Parameters	Results	Flag	Units	RDL	Method	Prepared	By	Analyzed	By	Cntr
VOLATILE ORGANICS										
Benzene	874		ug/kg	44.2	8260/5035	9/23/10	MES	9/30/10 11:37	MES	A
Ethylbenzene	4140		ug/kg	44.2	8260/5035	9/23/10	MES	9/30/10 11:37	MES	A
Isopropylbenzene	669		ug/kg	44.2	8260/5035	9/23/10	MES	9/30/10 11:37	MES	A
Methyl t-Butyl Ether	ND		ug/kg	44.2	8260/5035	9/23/10	MES	9/30/10 11:37	MES	A
Naphthalene	3260		ug/kg	88.4	8260/5035	9/23/10	MES	9/30/10 11:37	MES	A
Toluene	680		ug/kg	44.2	8260/5035	9/23/10	MES	9/30/10 11:37	MES	A
Total Xylenes	13700		ug/kg	133	8260/5035	9/23/10	MES	9/30/10 11:37	MES	A
1,2,4-Trimethylbenzene	21000		ug/kg	442	8260/5035	9/23/10	TMP	10/1/10 12:17	MES	A
1,3,5-Trimethylbenzene	7340		ug/kg	44.2	8260/5035	9/23/10	MES	9/30/10 11:37	MES	A
<i>Surrogate Recoveries</i>	<i>Results</i>	<i>Flag</i>	<i>Units</i>	<i>Limits</i>	<i>Method</i>	<i>Prepared</i>	<i>By</i>	<i>Analyzed</i>	<i>By</i>	<i>Cntr</i>
1,2-Dichloroethane-d4 (S)	77.3		%	71-146	8260/5035	9/23/10	MES	9/30/10 11:37	MES	A
Dibromofluoromethane (S)	73.5		%	42-143	8260/5035	9/23/10	MES	9/30/10 11:37	MES	A
Toluene-d8 (S)	70.3		%	54-141	8260/5035	9/23/10	MES	9/30/10 11:37	MES	A
4-Bromofluorobenzene (S)	71.3		%	46-138	8260/5035	9/23/10	MES	9/30/10 11:37	MES	A
1,2-Dichloroethane-d4 (S)	62.9	2	%	71-146	8260/5035	9/23/10	TMP	10/1/10 12:17	MES	A
Toluene-d8 (S)	65.3		%	54-141	8260/5035	9/23/10	TMP	10/1/10 12:17	MES	A
4-Bromofluorobenzene (S)	62.9		%	46-138	8260/5035	9/23/10	TMP	10/1/10 12:17	MES	A
Dibromofluoromethane (S)	57.8		%	42-143	8260/5035	9/23/10	TMP	10/1/10 12:17	MES	A
WET CHEMISTRY										
Moisture	25.5		%	0.1	SM20-2540 G			9/26/10 21:00	GGB	B
Total Solids	74.5		%	0.1	SM20-2540 G			9/26/10 21:00	GGB	B

Sample Comments:

Anna G Milliken
Laboratory Manager



ANALYTICAL RESULTS

Workorder: 9867595 27058

Lab ID: **9867595005**
Sample ID: **058-0923-SS5**

Date Collected: 9/23/2010 12:08
Date Received: 9/25/2010 08:45

Matrix: Solid

Parameters	Results	Flag	Units	RDL	Method	Prepared	By	Analyzed	By	Cntr
VOLATILE ORGANICS										
Benzene	18200		ug/kg	150	8260/5035	9/23/10	DJB	9/30/10 12:59	MES	A
Ethylbenzene	24100		ug/kg	150	8260/5035	9/23/10	DJB	9/30/10 12:59	MES	A
Isopropylbenzene	3530		ug/kg	150	8260/5035	9/23/10	DJB	9/30/10 12:59	MES	A
Methyl t-Butyl Ether	2320		ug/kg	150	8260/5035	9/23/10	DJB	9/30/10 12:59	MES	A
Naphthalene	11700		ug/kg	300	8260/5035	9/23/10	DJB	9/30/10 12:59	MES	A
Toluene	109000		ug/kg	600	8260/5035	9/23/10	TMP	10/1/10 11:23	MES	A
Total Xylenes	138000		ug/kg	1800	8260/5035	9/23/10	TMP	10/1/10 11:23	MES	A
1,2,4-Trimethylbenzene	55000		ug/kg	600	8260/5035	9/23/10	TMP	10/1/10 11:23	MES	A
1,3,5-Trimethylbenzene	18800		ug/kg	150	8260/5035	9/23/10	DJB	9/30/10 12:59	MES	A
<i>Surrogate Recoveries</i>	<i>Results</i>	<i>Flag</i>	<i>Units</i>	<i>Limits</i>	<i>Method</i>	<i>Prepared</i>	<i>By</i>	<i>Analyzed</i>	<i>By</i>	<i>Cntr</i>
1,2-Dichloroethane-d4 (S)	140		%	71-146	8260/5035	9/23/10	DJB	9/30/10 12:59	MES	A
4-Bromofluorobenzene (S)	137		%	46-138	8260/5035	9/23/10	DJB	9/30/10 12:59	MES	A
Dibromofluoromethane (S)	112		%	42-143	8260/5035	9/23/10	DJB	9/30/10 12:59	MES	A
Toluene-d8 (S)	124		%	54-141	8260/5035	9/23/10	DJB	9/30/10 12:59	MES	A
1,2-Dichloroethane-d4 (S)	98.8		%	71-146	8260/5035	9/23/10	TMP	10/1/10 11:23	MES	A
4-Bromofluorobenzene (S)	84.1		%	46-138	8260/5035	9/23/10	TMP	10/1/10 11:23	MES	A
Toluene-d8 (S)	112		%	54-141	8260/5035	9/23/10	TMP	10/1/10 11:23	MES	A
Dibromofluoromethane (S)	91		%	42-143	8260/5035	9/23/10	TMP	10/1/10 11:23	MES	A
WET CHEMISTRY										
Moisture	8.4		%	0.1	SM20-2540 G			9/26/10 21:00	GGB	B
Total Solids	91.6		%	0.1	SM20-2540 G			9/26/10 21:00	GGB	B

Sample Comments:

Anna G Milliken
Laboratory Manager



ANALYTICAL RESULTS

Workorder: 9867595 27058

Lab ID: **9867595006**
Sample ID: **058-0923-SS6**

Date Collected: 9/23/2010 12:57
Date Received: 9/25/2010 08:45

Matrix: Solid

Parameters	Results	Flag	Units	RDL	Method	Prepared	By	Analyzed	By	Cntr
VOLATILE ORGANICS										
Benzene	4200		ug/kg	27.9	8260/5035	9/23/10	MES	9/30/10 10:15	MES	A
Ethylbenzene	9880		ug/kg	279	8260/5035	9/23/10	TMP	10/1/10 12:45	MES	A
Isopropylbenzene	2270		ug/kg	27.9	8260/5035	9/23/10	MES	9/30/10 10:15	MES	A
Methyl t-Butyl Ether	203		ug/kg	27.9	8260/5035	9/23/10	MES	9/30/10 10:15	MES	A
Naphthalene	3440		ug/kg	55.8	8260/5035	9/23/10	MES	9/30/10 10:15	MES	A
Toluene	24600		ug/kg	279	8260/5035	9/23/10	TMP	10/1/10 12:45	MES	A
Total Xylenes	57800		ug/kg	837	8260/5035	9/23/10	TMP	10/1/10 12:45	MES	A
1,2,4-Trimethylbenzene	39600		ug/kg	279	8260/5035	9/23/10	TMP	10/1/10 12:45	MES	A
1,3,5-Trimethylbenzene	11800		ug/kg	279	8260/5035	9/23/10	TMP	10/1/10 12:45	MES	A
<i>Surrogate Recoveries</i>	<i>Results</i>	<i>Flag</i>	<i>Units</i>	<i>Limits</i>	<i>Method</i>	<i>Prepared</i>	<i>By</i>	<i>Analyzed</i>	<i>By</i>	<i>Cntr</i>
1,2-Dichloroethane-d4 (S)	85.6		%	71-146	8260/5035	9/23/10	MES	9/30/10 10:15	MES	A
4-Bromofluorobenzene (S)	96.8		%	46-138	8260/5035	9/23/10	MES	9/30/10 10:15	MES	A
Toluene-d8 (S)	77.5		%	54-141	8260/5035	9/23/10	MES	9/30/10 10:15	MES	A
Dibromofluoromethane (S)	78.7		%	42-143	8260/5035	9/23/10	MES	9/30/10 10:15	MES	A
1,2-Dichloroethane-d4 (S)	96.3		%	71-146	8260/5035	9/23/10	TMP	10/1/10 12:45	MES	A
4-Bromofluorobenzene (S)	80.7		%	46-138	8260/5035	9/23/10	TMP	10/1/10 12:45	MES	A
Toluene-d8 (S)	89		%	54-141	8260/5035	9/23/10	TMP	10/1/10 12:45	MES	A
Dibromofluoromethane (S)	80.1		%	42-143	8260/5035	9/23/10	TMP	10/1/10 12:45	MES	A
WET CHEMISTRY										
Moisture	9.9		%	0.1	SM20-2540 G			9/26/10 21:00	GGB	B
Total Solids	90.1		%	0.1	SM20-2540 G			9/26/10 21:00	GGB	B

Sample Comments:

Anna G Milliken
Laboratory Manager



ANALYTICAL RESULTS

Workorder: 9867595 27058

Lab ID: **9867595007**
Sample ID: **058-0923-SS7**

Date Collected: 9/23/2010 13:02
Date Received: 9/25/2010 08:45

Matrix: Solid

Parameters	Results	Flag	Units	RDL	Method	Prepared	By	Analyzed	By	Cntr
VOLATILE ORGANICS										
Benzene	2770		ug/kg	27.8	8260/5035	9/23/10	MES	9/30/10 10:42	MES	A
Ethylbenzene	2950		ug/kg	27.8	8260/5035	9/23/10	MES	9/30/10 10:42	MES	A
Isopropylbenzene	524		ug/kg	27.8	8260/5035	9/23/10	MES	9/30/10 10:42	MES	A
Methyl t-Butyl Ether	783		ug/kg	27.8	8260/5035	9/23/10	MES	9/30/10 10:42	MES	A
Naphthalene	1620		ug/kg	55.6	8260/5035	9/23/10	MES	9/30/10 10:42	MES	A
Toluene	6730		ug/kg	278	8260/5035	9/23/10	TMP	10/1/10 13:12	MES	A
Total Xylenes	18400		ug/kg	834	8260/5035	9/23/10	TMP	10/1/10 13:12	MES	A
1,2,4-Trimethylbenzene	12900		ug/kg	278	8260/5035	9/23/10	TMP	10/1/10 13:12	MES	A
1,3,5-Trimethylbenzene	3760		ug/kg	27.8	8260/5035	9/23/10	MES	9/30/10 10:42	MES	A
<i>Surrogate Recoveries</i>	<i>Results</i>	<i>Flag</i>	<i>Units</i>	<i>Limits</i>	<i>Method</i>	<i>Prepared</i>	<i>By</i>	<i>Analyzed</i>	<i>By</i>	<i>Cntr</i>
1,2-Dichloroethane-d4 (S)	99.1		%	71-146	8260/5035	9/23/10	MES	9/30/10 10:42	MES	A
4-Bromofluorobenzene (S)	103		%	46-138	8260/5035	9/23/10	MES	9/30/10 10:42	MES	A
Dibromofluoromethane (S)	101		%	42-143	8260/5035	9/23/10	MES	9/30/10 10:42	MES	A
Toluene-d8 (S)	94.5		%	54-141	8260/5035	9/23/10	MES	9/30/10 10:42	MES	A
1,2-Dichloroethane-d4 (S)	81.9		%	71-146	8260/5035	9/23/10	TMP	10/1/10 13:12	MES	A
4-Bromofluorobenzene (S)	98.4		%	46-138	8260/5035	9/23/10	TMP	10/1/10 13:12	MES	A
Toluene-d8 (S)	94.1		%	54-141	8260/5035	9/23/10	TMP	10/1/10 13:12	MES	A
Dibromofluoromethane (S)	79.9		%	42-143	8260/5035	9/23/10	TMP	10/1/10 13:12	MES	A
WET CHEMISTRY										
Moisture	10.4		%	0.1	SM20-2540 G			9/26/10 21:00	GGB	B
Total Solids	89.6		%	0.1	SM20-2540 G			9/26/10 21:00	GGB	B

Sample Comments:

Anna G Milliken
Laboratory Manager



ANALYTICAL RESULTS

Workorder: 9867595 27058

Lab ID: **9867595008**
Sample ID: **058-0923-SS8**

Date Collected: 9/23/2010 12:33
Date Received: 9/25/2010 08:45

Matrix: Solid

Parameters	Results	Flag	Units	RDL	Method	Prepared	By	Analyzed	By	Cntr
VOLATILE ORGANICS										
Benzene	148		ug/kg	27.5	8260/5035	9/23/10	DJB	10/1/10 09:34	MES	A
Ethylbenzene	701		ug/kg	27.5	8260/5035	9/23/10	DJB	10/1/10 09:34	MES	A
Isopropylbenzene	104		ug/kg	27.5	8260/5035	9/23/10	DJB	10/1/10 09:34	MES	A
Methyl t-Butyl Ether	48.8		ug/kg	27.5	8260/5035	9/23/10	DJB	10/1/10 09:34	MES	A
Naphthalene	482		ug/kg	55.1	8260/5035	9/23/10	DJB	10/1/10 09:34	MES	A
Toluene	1360		ug/kg	27.5	8260/5035	9/23/10	DJB	10/1/10 09:34	MES	A
Total Xylenes	3520		ug/kg	82.6	8260/5035	9/23/10	DJB	10/1/10 09:34	MES	A
1,2,4-Trimethylbenzene	2390		ug/kg	27.5	8260/5035	9/23/10	DJB	10/1/10 09:34	MES	A
1,3,5-Trimethylbenzene	634		ug/kg	27.5	8260/5035	9/23/10	DJB	10/1/10 09:34	MES	A
<i>Surrogate Recoveries</i>	<i>Results</i>	<i>Flag</i>	<i>Units</i>	<i>Limits</i>	<i>Method</i>	<i>Prepared</i>	<i>By</i>	<i>Analyzed</i>	<i>By</i>	<i>Cntr</i>
1,2-Dichloroethane-d4 (S)	81.3		%	71-146	8260/5035	9/23/10	DJB	10/1/10 09:34	MES	A
4-Bromofluorobenzene (S)	76.9		%	46-138	8260/5035	9/23/10	DJB	10/1/10 09:34	MES	A
Dibromofluoromethane (S)	85.2		%	42-143	8260/5035	9/23/10	DJB	10/1/10 09:34	MES	A
Toluene-d8 (S)	81.2		%	54-141	8260/5035	9/23/10	DJB	10/1/10 09:34	MES	A
WET CHEMISTRY										
Moisture	8.7		%	0.1	SM20-2540 G			9/26/10 21:00	GGB	B
Total Solids	91.3		%	0.1	SM20-2540 G			9/26/10 21:00	GGB	B

Sample Comments:

Anna G Milliken
Laboratory Manager



ANALYTICAL RESULTS

Workorder: 9867595 27058

Lab ID: **9867595009**
Sample ID: **058-0923-SS9**

Date Collected: 9/24/2010 12:25
Date Received: 9/25/2010 08:45

Matrix: Solid

Parameters	Results	Flag	Units	RDL	Method	Prepared	By	Analyzed	By	Cntr
VOLATILE ORGANICS										
Benzene	1720		ug/kg	54.7	8260/5035	9/24/10	CPK	10/8/10 22:17	DJB	A
Ethylbenzene	23500		ug/kg	1090	8260/5035	9/24/10	DD	10/12/10 10:24	MES	A
Isopropylbenzene	4540		ug/kg	54.7	8260/5035	9/24/10	CPK	10/8/10 22:17	DJB	A
Methyl t-Butyl Ether	ND		ug/kg	54.7	8260/5035	9/24/10	CPK	10/8/10 22:17	DJB	A
Naphthalene	12900		ug/kg	2190	8260/5035	9/24/10	DD	10/12/10 10:24	MES	A
Toluene	47800		ug/kg	1090	8260/5035	9/24/10	DD	10/12/10 10:24	MES	A
Total Xylenes	131000		ug/kg	3280	8260/5035	9/24/10	DD	10/12/10 10:24	MES	A
1,2,4-Trimethylbenzene	72300		ug/kg	1090	8260/5035	9/24/10	DD	10/12/10 10:24	MES	A
1,3,5-Trimethylbenzene	20900		ug/kg	1090	8260/5035	9/24/10	DD	10/12/10 10:24	MES	A
<i>Surrogate Recoveries</i>	<i>Results</i>	<i>Flag</i>	<i>Units</i>	<i>Limits</i>	<i>Method</i>	<i>Prepared</i>	<i>By</i>	<i>Analyzed</i>	<i>By</i>	<i>Cntr</i>
1,2-Dichloroethane-d4 (S)	69.8	3	%	71-146	8260/5035	9/24/10	CPK	10/8/10 22:17	DJB	A
Dibromofluoromethane (S)	64.9		%	42-143	8260/5035	9/24/10	CPK	10/8/10 22:17	DJB	A
Toluene-d8 (S)	77.4		%	54-141	8260/5035	9/24/10	CPK	10/8/10 22:17	DJB	A
4-Bromofluorobenzene (S)	99.3		%	46-138	8260/5035	9/24/10	CPK	10/8/10 22:17	DJB	A
1,2-Dichloroethane-d4 (S)	85.9		%	71-146	8260/5035	9/24/10	DD	10/12/10 10:24	MES	A
Toluene-d8 (S)	72.6		%	54-141	8260/5035	9/24/10	DD	10/12/10 10:24	MES	A
4-Bromofluorobenzene (S)	92.4		%	46-138	8260/5035	9/24/10	DD	10/12/10 10:24	MES	A
Dibromofluoromethane (S)	47		%	42-143	8260/5035	9/24/10	DD	10/12/10 10:24	MES	A
WET CHEMISTRY										
Moisture	8.6		%	0.1	SM20-2540 G			9/26/10 21:00	GGB	B
Total Solids	91.4		%	0.1	SM20-2540 G			9/26/10 21:00	GGB	B

Sample Comments:

The 8260 soil vial received did not have an initial weight stated on the vial. The weight was estimated at 5.00 grams.

Anna G Milliken
Laboratory Manager



ANALYTICAL RESULTS

Workorder: 9867595 27058

Lab ID: **9867595010**
Sample ID: **058-0923-SS10**

Date Collected: 9/24/2010 12:30
Date Received: 9/25/2010 08:45

Matrix: Solid

Parameters	Results	Flag	Units	RDL	Method	Prepared	By	Analyzed	By	Cntr
VOLATILE ORGANICS										
Benzene	ND		ug/kg	28.9	8260/5035	9/24/10	DJB	10/5/10 02:38	DD	A
Ethylbenzene	ND		ug/kg	28.9	8260/5035	9/24/10	DJB	10/5/10 02:38	DD	A
Isopropylbenzene	ND		ug/kg	28.9	8260/5035	9/24/10	DJB	10/5/10 02:38	DD	A
Methyl t-Butyl Ether	ND		ug/kg	28.9	8260/5035	9/24/10	DJB	10/5/10 02:38	DD	A
Naphthalene	ND		ug/kg	57.8	8260/5035	9/24/10	DJB	10/5/10 02:38	DD	A
Toluene	ND		ug/kg	28.9	8260/5035	9/24/10	DJB	10/5/10 02:38	DD	A
Total Xylenes	ND		ug/kg	86.8	8260/5035	9/24/10	DJB	10/5/10 02:38	DD	A
1,2,4-Trimethylbenzene	ND		ug/kg	28.9	8260/5035	9/24/10	DJB	10/5/10 02:38	DD	A
1,3,5-Trimethylbenzene	ND		ug/kg	28.9	8260/5035	9/24/10	DJB	10/5/10 02:38	DD	A
<i>Surrogate Recoveries</i>	<i>Results</i>	<i>Flag</i>	<i>Units</i>	<i>Limits</i>	<i>Method</i>	<i>Prepared</i>	<i>By</i>	<i>Analyzed</i>	<i>By</i>	<i>Cntr</i>
1,2-Dichloroethane-d4 (S)	85.1		%	71-146	8260/5035	9/24/10	DJB	10/5/10 02:38	DD	A
4-Bromofluorobenzene (S)	85.6		%	46-138	8260/5035	9/24/10	DJB	10/5/10 02:38	DD	A
Dibromofluoromethane (S)	91		%	42-143	8260/5035	9/24/10	DJB	10/5/10 02:38	DD	A
Toluene-d8 (S)	84.6		%	54-141	8260/5035	9/24/10	DJB	10/5/10 02:38	DD	A
WET CHEMISTRY										
Moisture	11.0		%	0.1	SM20-2540 G			9/26/10 21:00	GGB	B
Total Solids	89.0		%	0.1	SM20-2540 G			9/26/10 21:00	GGB	B

Sample Comments:

Anna G Milliken
Laboratory Manager



ANALYTICAL RESULTS

Workorder: 9867595 27058

Lab ID: **9867595011**
Sample ID: **058-0923-SS11**

Date Collected: 9/23/2010 12:18
Date Received: 9/25/2010 08:45

Matrix: Solid

Parameters	Results	Flag	Units	RDL	Method	Prepared	By	Analyzed	By	Cntr
VOLATILE ORGANICS										
Benzene	15600		ug/kg	147	8260/5035	9/23/10	DJB	10/1/10 02:09	DJB	A
Ethylbenzene	ND		ug/kg	2930	8260/5035	9/23/10	TMP	10/1/10 10:01	MES	A
Isopropylbenzene	24000		ug/kg	2930	8260/5035	9/23/10	TMP	10/1/10 10:01	MES	A
Methyl t-Butyl Ether	ND		ug/kg	147	8260/5035	9/23/10	DJB	10/1/10 02:09	DJB	A
Naphthalene	31300		ug/kg	5860	8260/5035	9/23/10	TMP	10/1/10 10:01	MES	A
Toluene	237000		ug/kg	2930	8260/5035	9/23/10	TMP	10/1/10 10:01	MES	A
Total Xylenes	689000		ug/kg	8800	8260/5035	9/23/10	TMP	10/1/10 10:01	MES	A
1,2,4-Trimethylbenzene	291000		ug/kg	2930	8260/5035	9/23/10	TMP	10/1/10 10:01	MES	A
1,3,5-Trimethylbenzene	94000		ug/kg	2930	8260/5035	9/23/10	TMP	10/1/10 10:01	MES	A
<i>Surrogate Recoveries</i>	<i>Results</i>	<i>Flag</i>	<i>Units</i>	<i>Limits</i>	<i>Method</i>	<i>Prepared</i>	<i>By</i>	<i>Analyzed</i>	<i>By</i>	<i>Cntr</i>
1,2-Dichloroethane-d4 (S)	71.9		%	71-146	8260/5035	9/23/10	DJB	10/1/10 02:09	DJB	A
Dibromofluoromethane (S)	75.6		%	42-143	8260/5035	9/23/10	DJB	10/1/10 02:09	DJB	A
Toluene-d8 (S)	92.1		%	54-141	8260/5035	9/23/10	DJB	10/1/10 02:09	DJB	A
4-Bromofluorobenzene (S)	126		%	46-138	8260/5035	9/23/10	DJB	10/1/10 02:09	DJB	A
1,2-Dichloroethane-d4 (S)	183	4	%	71-146	8260/5035	9/23/10	TMP	10/1/10 10:01	MES	A
4-Bromofluorobenzene (S)	126		%	46-138	8260/5035	9/23/10	TMP	10/1/10 10:01	MES	A
Toluene-d8 (S)	146	5	%	54-141	8260/5035	9/23/10	TMP	10/1/10 10:01	MES	A
Dibromofluoromethane (S)	47.9		%	42-143	8260/5035	9/23/10	TMP	10/1/10 10:01	MES	A
WET CHEMISTRY										
Moisture	7.8		%	0.1	SM20-2540 G			9/26/10 21:00	GGB	B
Total Solids	92.2		%	0.1	SM20-2540 G			9/26/10 21:00	GGB	B

Sample Comments:

Anna G Milliken
Laboratory Manager



ANALYTICAL RESULTS

Workorder: 9867595 27058

Lab ID: **9867595012**
Sample ID: **058-0923-SS12**

Date Collected: 9/24/2010 12:21
Date Received: 9/25/2010 08:45

Matrix: Solid

Parameters	Results	Flag	Units	RDL	Method	Prepared	By	Analyzed	By	Cntr
VOLATILE ORGANICS										
Benzene	58.6		ug/kg	28.0	8260/5035	9/24/10	DJB	10/1/10 22:59	DJB	A
Ethylbenzene	4010		ug/kg	28.0	8260/5035	9/24/10	DJB	10/1/10 22:59	DJB	A
Isopropylbenzene	706		ug/kg	28.0	8260/5035	9/24/10	DJB	10/1/10 22:59	DJB	A
Methyl t-Butyl Ether	ND		ug/kg	28.0	8260/5035	9/24/10	DJB	10/1/10 22:59	DJB	A
Naphthalene	1480		ug/kg	56.1	8260/5035	9/24/10	DJB	10/1/10 22:59	DJB	A
Toluene	1940		ug/kg	28.0	8260/5035	9/24/10	DJB	10/1/10 22:59	DJB	A
Total Xylenes	16900		ug/kg	421	8260/5035	9/24/10	MES	10/5/10 03:32	DD	A
1,2,4-Trimethylbenzene	13400		ug/kg	140	8260/5035	9/24/10	MES	10/5/10 03:32	DD	A
1,3,5-Trimethylbenzene	4010		ug/kg	28.0	8260/5035	9/24/10	DJB	10/1/10 22:59	DJB	A
<i>Surrogate Recoveries</i>	<i>Results</i>	<i>Flag</i>	<i>Units</i>	<i>Limits</i>	<i>Method</i>	<i>Prepared</i>	<i>By</i>	<i>Analyzed</i>	<i>By</i>	<i>Cntr</i>
1,2-Dichloroethane-d4 (S)	103		%	71-146	8260/5035	9/24/10	DJB	10/1/10 22:59	DJB	A
4-Bromofluorobenzene (S)	109		%	46-138	8260/5035	9/24/10	DJB	10/1/10 22:59	DJB	A
Dibromofluoromethane (S)	101		%	42-143	8260/5035	9/24/10	DJB	10/1/10 22:59	DJB	A
Toluene-d8 (S)	98		%	54-141	8260/5035	9/24/10	DJB	10/1/10 22:59	DJB	A
1,2-Dichloroethane-d4 (S)	73.6		%	71-146	8260/5035	9/24/10	MES	10/5/10 03:32	DD	A
4-Bromofluorobenzene (S)	85.5		%	46-138	8260/5035	9/24/10	MES	10/5/10 03:32	DD	A
Toluene-d8 (S)	75.7		%	54-141	8260/5035	9/24/10	MES	10/5/10 03:32	DD	A
Dibromofluoromethane (S)	70.8		%	42-143	8260/5035	9/24/10	MES	10/5/10 03:32	DD	A
WET CHEMISTRY										
Moisture	10.7		%	0.1	SM20-2540 G			9/26/10 21:00	GGB	B
Total Solids	89.3		%	0.1	SM20-2540 G			9/26/10 21:00	GGB	B

Sample Comments:

Anna G Milliken
Laboratory Manager



ANALYTICAL RESULTS

Workorder: 9867595 27058

Lab ID: **9867595013**
Sample ID: **058-0923-CF1**

Date Collected: 9/23/2010 14:25
Date Received: 9/25/2010 08:45

Matrix: Solid

Parameters	Results	Flag	Units	RDL	Method	Prepared	By	Analyzed	By	Cntr
VOLATILE ORGANICS										
Benzene	55.8		ug/kg	33.2	8260/5035	9/23/10	DJB	10/1/10 00:19	DJB	A
Ethylbenzene	321		ug/kg	33.2	8260/5035	9/23/10	DJB	10/1/10 00:19	DJB	A
Isopropylbenzene	75.4		ug/kg	33.2	8260/5035	9/23/10	DJB	10/1/10 00:19	DJB	A
Methyl t-Butyl Ether	ND		ug/kg	33.2	8260/5035	9/23/10	DJB	10/1/10 00:19	DJB	A
Naphthalene	425		ug/kg	66.4	8260/5035	9/23/10	DJB	10/1/10 00:19	DJB	A
Toluene	766		ug/kg	33.2	8260/5035	9/23/10	DJB	10/1/10 00:19	DJB	A
Total Xylenes	3910		ug/kg	99.6	8260/5035	9/23/10	DJB	10/1/10 00:19	DJB	A
1,2,4-Trimethylbenzene	3080		ug/kg	33.2	8260/5035	9/23/10	DJB	10/1/10 00:19	DJB	A
1,3,5-Trimethylbenzene	975		ug/kg	33.2	8260/5035	9/23/10	DJB	10/1/10 00:19	DJB	A
<i>Surrogate Recoveries</i>	<i>Results</i>	<i>Flag</i>	<i>Units</i>	<i>Limits</i>	<i>Method</i>	<i>Prepared</i>	<i>By</i>	<i>Analyzed</i>	<i>By</i>	<i>Cntr</i>
1,2-Dichloroethane-d4 (S)	97.8		%	71-146	8260/5035	9/23/10	DJB	10/1/10 00:19	DJB	A
4-Bromofluorobenzene (S)	91		%	46-138	8260/5035	9/23/10	DJB	10/1/10 00:19	DJB	A
Dibromofluoromethane (S)	95.7		%	42-143	8260/5035	9/23/10	DJB	10/1/10 00:19	DJB	A
Toluene-d8 (S)	99.3		%	54-141	8260/5035	9/23/10	DJB	10/1/10 00:19	DJB	A
WET CHEMISTRY										
Moisture	5.1		%	0.1	SM20-2540 G			9/26/10 21:00	GGB	B
Total Solids	94.9		%	0.1	SM20-2540 G			9/26/10 21:00	GGB	B

Sample Comments:

Anna G Milliken
Laboratory Manager



ANALYTICAL RESULTS

Workorder: 9867595 27058

Lab ID: **9867595014**
Sample ID: **058-0923-CF2**

Date Collected: 9/24/2010 12:40
Date Received: 9/25/2010 08:45

Matrix: Solid

Parameters	Results	Flag	Units	RDL	Method	Prepared	By	Analyzed	By	Cntr
VOLATILE ORGANICS										
Benzene	ND		ug/kg	29.5	8260/5035	9/24/10	DJB	10/5/10 03:05	DD	A
Ethylbenzene	ND		ug/kg	29.5	8260/5035	9/24/10	DJB	10/5/10 03:05	DD	A
Isopropylbenzene	ND		ug/kg	29.5	8260/5035	9/24/10	DJB	10/5/10 03:05	DD	A
Methyl t-Butyl Ether	ND		ug/kg	29.5	8260/5035	9/24/10	DJB	10/5/10 03:05	DD	A
Naphthalene	ND		ug/kg	59.0	8260/5035	9/24/10	DJB	10/5/10 03:05	DD	A
Toluene	ND		ug/kg	29.5	8260/5035	9/24/10	DJB	10/5/10 03:05	DD	A
Total Xylenes	ND		ug/kg	88.5	8260/5035	9/24/10	DJB	10/5/10 03:05	DD	A
1,2,4-Trimethylbenzene	32.9		ug/kg	29.5	8260/5035	9/24/10	DJB	10/5/10 03:05	DD	A
1,3,5-Trimethylbenzene	ND		ug/kg	29.5	8260/5035	9/24/10	DJB	10/5/10 03:05	DD	A
<i>Surrogate Recoveries</i>	<i>Results</i>	<i>Flag</i>	<i>Units</i>	<i>Limits</i>	<i>Method</i>	<i>Prepared</i>	<i>By</i>	<i>Analyzed</i>	<i>By</i>	<i>Cntr</i>
1,2-Dichloroethane-d4 (S)	91.5		%	71-146	8260/5035	9/24/10	DJB	10/5/10 03:05	DD	A
4-Bromofluorobenzene (S)	93.4		%	46-138	8260/5035	9/24/10	DJB	10/5/10 03:05	DD	A
Dibromofluoromethane (S)	94.1		%	42-143	8260/5035	9/24/10	DJB	10/5/10 03:05	DD	A
Toluene-d8 (S)	86.3		%	54-141	8260/5035	9/24/10	DJB	10/5/10 03:05	DD	A
WET CHEMISTRY										
Moisture	5.5		%	0.1	SM20-2540 G			9/26/10 21:00	GGB	B
Total Solids	94.5		%	0.1	SM20-2540 G			9/26/10 21:00	GGB	B

Sample Comments:

Anna G Milliken
Laboratory Manager



ANALYTICAL RESULTS QUALIFIERS/FLAGS

Workorder: 9867595 27058

PARAMETER QUALIFIERS/FLAGS

- [1] The surrogate 1,2-Dichloroethane-d4 for method 8260/5035 was outside of control limits. The % Recovery was reported as 65.1 and the control limits were 71 to 146. This result was reported at a dilution of 50.
- [2] The surrogate 1,2-Dichloroethane-d4 for method 8260/5035 was outside of control limits. The % Recovery was reported as 62.9 and the control limits were 71 to 146. This result was reported at a dilution of 500.
- [3] The surrogate 1,2-Dichloroethane-d4 for method 8260/5035 was outside of control limits. The % Recovery was reported as 69.8 and the control limits were 71 to 146. This result was reported at a dilution of 50.
- [4] The surrogate 1,2-Dichloroethane-d4 for method 8260/5035 was outside of control limits. The % Recovery was reported as 183 and the control limits were 71 to 146. This result was reported at a dilution of 5000.
- [5] The surrogate Toluene-d8 for method 8260/5035 was outside of control limits. The % Recovery was reported as 146 and the control limits were 54 to 141. This result was reported at a dilution of 5000.



ANALYTICAL LABORATORY SERVICES, INC.

www.analyticallab.com

NELAP Accredited
PA 22-293 NJ PA010



34 Dogwood Lane - Middletown, PA 17057 Phone: 717-944-5541 Fax: 717-944-1430



Page 1 of 2

Counter: Fed Ex

Tracking #: 8344 1849

7152

CHAIN OF CUSTODY / REQUEST FOR ANALYSIS

ALL SHADED AREAS MUST BE COMPLETED BY THE CLIENT/SAMPLER. INSTRUCTIONS ON THE BACK.

Analytical Laboratory Services, Inc.
Environmental • Industrial Hygiene • Field Services

34 Dogwood Lane • Middletown, PA 17057 • 717-944-5541 • Fax: 717-944-1430

Co. Name: PENNSYLVANIA TECTONICS INC

Contact (report to): MARTIN GILGALLON

Address: 826 MAIN STREET

PECKVILLE PA 18452

Phone: (570)487-1959

Bill to (if different than Project No.):

PO#: _____

Project Name#: 27058 ALSI Quote #: _____

TAT: Normal Standard TAT is 10-12 business days.

Rush-Subject to ALSI approval and surcharges.

Email? Y N PATECTONICS@HOTMAIL.COM

Fax? Y N

Sample Description/Location <small>(as it will appear on the lab report)</small>	COC Comments	Sample Date	Military Time
1 058-0923-SS1		9/23/10	1251
2 058-0923-SS2		9/23/10	1238
3 058-0923-SS3		9/23/10	1228
4 058-0923-SS4		9/23/10	1245
5 058-0923-SS5		9/23/10	1208
6 058-0923-SS6		9/23/10	1257
7 058-0923-SS7		9/23/10	1302
8 058-0923-SS8		9/23/10	1233

LOGGED BY: Signature: _____ Date: 9/23/10 Time: 1110

REVIEWED BY: Signature: _____ Date: 9/23/10 Time: 1110

Relinquished By / Company Name: _____ Date: 9/24/10 Time: 1250

Received By / Company Name: _____ Date: 9/24/10 Time: 1230

Signature: _____

Signature: _____

Signature: _____

Signature: _____

Signature: _____

Signature: _____

Signature: _____

Container Type: CG CG
Container Size: 4oz 4oz
Preservative: None None

ANALYSES/METHOD REQUESTED

Enter Number of Containers Per Analysis

Container in good condition? Y N
COC Labels complete/accurate? Y N
Received on lot? Y N
Correct sample volume? Y N
Correct containers? Y N
Custody seals Present? Y N
Seals intact? Y N
Correct preservation? Y N
Headspace/Volatiles? Y N
Circle appropriate Y or N.

Receipt Information
Received by: _____
Cooler Temp: 70L
Therm. ID: 10733024
No. of Coolers: _____
Notes: _____

ALSIFIELD SERVICES
Pickup
Labor
Composites Sampling
Rental Equipment
Other: _____

SWA Form No. Standard CLP-Ae NI-Reduced NI-Full Other

Sim. Samples Collected in? MP NI NT PA

EDD: _____
3000 Criteria Required?

Legend: Air: Air; DW: Drinking Water; GW: Groundwater; DO: Oil; DL: Other Liquid; SL: Sludge; SO: Soil; WP: Wipes; WW: Wastewater
Matrix: Air: Air; DW: Drinking Water; GW: Groundwater; DO: Oil; DL: Other Liquid; SL: Sludge; SO: Soil; WP: Wipes; WW: Wastewater
Container Type: AG-Amber Glass; CG-Clear Glass; PL-Plastic; Container Size: 250ml, 500ml, 1L, 5oz., etc. Preservative: HCl, HNO3, NaOH, etc.

Rev 8/07



ANALYTICAL LABORATORY SERVICES, INC.

www.analyticallab.com

NELAP Accredited
PA 22-293 NJ PA010



34 Dogwood Lane - Middletown, PA 17057 Phone: 717-944-5541 Fax: 717-944-1430

CHAIN OF CUSTODY/ REQUEST FOR ANALYSIS

ALL SHADED AREAS MUST BE COMPLETED BY THE CLIENT/SAMPLER. INSTRUCTIONS ON THE BACK.

Page 2 of 2
Counter: Fed Ex
Tracking #: 8704 1849
7152

COC# 9867555

Receipt Information
Performed by: [Signature]
Cooler Temp: 2°C
Term. ID: 101337124

No. of Coolers:
Notes:

Correct containers?	<input checked="" type="checkbox"/>	Correct sample volume?	<input checked="" type="checkbox"/>	Correct on foot?	<input checked="" type="checkbox"/>	COC Labels complete/accurate?	<input checked="" type="checkbox"/>	Container in good condition?	<input checked="" type="checkbox"/>
Correct containers?	<input checked="" type="checkbox"/>	Correct sample volume?	<input checked="" type="checkbox"/>	Correct on foot?	<input checked="" type="checkbox"/>	COC Labels complete/accurate?	<input checked="" type="checkbox"/>	Container in good condition?	<input checked="" type="checkbox"/>

Circle appropriate Y or N.
Headspace/Volatiles? N
Correct preservation? N
Correct sample volume? N
Correct on foot? N
COC Labels complete/accurate? N
Container in good condition? N

ANALYSES/METHOD REQUESTED

Container Type	AG	CG	CC
Size	400	400	
Preservative	None	None	None

Enter Number of Containers Per Analysis

Container Type	AG	CG	CC
Size	400	400	
Preservative	None	None	None

Container Type	AG	CG	CC
Size	400	400	
Preservative	None	None	None

Container Type	AG	CG	CC
Size	400	400	
Preservative	None	None	None

Container Type	AG	CG	CC
Size	400	400	
Preservative	None	None	None

Container Type	AG	CG	CC
Size	400	400	
Preservative	None	None	None

Container Type	AG	CG	CC
Size	400	400	
Preservative	None	None	None

Container Type	AG	CG	CC
Size	400	400	
Preservative	None	None	None

Project Name#: 27058
ALSI Quote #:
Date Required:
Approved By:

PO#: [Blank]

Sample Date: 9/24/10 1225
Sample Date: 9/24/10 1230
Sample Date: 9/23/10 1218
Sample Date: 9/24/10 1221
Sample Date: 9/23/10 1421
Sample Date: 9/24/10 1240

COC Comments: Unlabeled Gas *
Unlabeled Gas *
Unlabeled Gas *
Unlabeled Gas *
Unlabeled Gas *
Unlabeled Gas *

Matrix: * 3/18/08 Short Leg

LOGGED BY (Signature): [Signature]
REVIEWED BY (Signature): [Signature]

DATE/TIME: 9/29/10 1250
RECEIVED BY / COMPANY NAME: [Signature]

DATE/TIME: 9/29/10 1250
RECEIVED BY / COMPANY NAME: [Signature]

DATE/TIME: 9/29/10 1250
RECEIVED BY / COMPANY NAME: [Signature]

Co. Name: PENNSYLVANIA TECTONICS INC
Contact: MARTIN GILGALLON
Address: 826 MAIN STREET
PECKVILLE PA 18452
Phone: (570) 487-1959

Project Name#: 27058
ALSI Quote #:
Date Required:
Approved By:

Sample Date: 9/24/10 1225
Sample Date: 9/24/10 1230
Sample Date: 9/23/10 1218
Sample Date: 9/24/10 1221
Sample Date: 9/23/10 1421
Sample Date: 9/24/10 1240

COC Comments: Unlabeled Gas *
Unlabeled Gas *
Unlabeled Gas *
Unlabeled Gas *
Unlabeled Gas *
Unlabeled Gas *

Matrix: * 3/18/08 Short Leg

LOGGED BY (Signature): [Signature]
REVIEWED BY (Signature): [Signature]

DATE/TIME: 9/29/10 1250
RECEIVED BY / COMPANY NAME: [Signature]

DATE/TIME: 9/29/10 1250
RECEIVED BY / COMPANY NAME: [Signature]

DATE/TIME: 9/29/10 1250
RECEIVED BY / COMPANY NAME: [Signature]

Analytical Laboratory Services, Inc.
Environmental • Industrial Hygiene • Field Services
34 Dogwood Lane • Middletown, PA 17057 • 717-944-5541 • Fax: 717-944-1430

Project Name#: 27058
ALSI Quote #:
Date Required:
Approved By:

Sample Date: 9/24/10 1225
Sample Date: 9/24/10 1230
Sample Date: 9/23/10 1218
Sample Date: 9/24/10 1221
Sample Date: 9/23/10 1421
Sample Date: 9/24/10 1240

COC Comments: Unlabeled Gas *
Unlabeled Gas *
Unlabeled Gas *
Unlabeled Gas *
Unlabeled Gas *
Unlabeled Gas *

Matrix: * 3/18/08 Short Leg

LOGGED BY (Signature): [Signature]
REVIEWED BY (Signature): [Signature]

DATE/TIME: 9/29/10 1250
RECEIVED BY / COMPANY NAME: [Signature]

DATE/TIME: 9/29/10 1250
RECEIVED BY / COMPANY NAME: [Signature]

DATE/TIME: 9/29/10 1250
RECEIVED BY / COMPANY NAME: [Signature]

DATE/TIME: 9/29/10 1250
RECEIVED BY / COMPANY NAME: [Signature]

Project Name#: 27058
ALSI Quote #:
Date Required:
Approved By:

Sample Date: 9/24/10 1225
Sample Date: 9/24/10 1230
Sample Date: 9/23/10 1218
Sample Date: 9/24/10 1221
Sample Date: 9/23/10 1421
Sample Date: 9/24/10 1240

COC Comments: Unlabeled Gas *
Unlabeled Gas *
Unlabeled Gas *
Unlabeled Gas *
Unlabeled Gas *
Unlabeled Gas *

Matrix: * 3/18/08 Short Leg

LOGGED BY (Signature): [Signature]
REVIEWED BY (Signature): [Signature]

DATE/TIME: 9/29/10 1250
RECEIVED BY / COMPANY NAME: [Signature]

DATE/TIME: 9/29/10 1250
RECEIVED BY / COMPANY NAME: [Signature]

DATE/TIME: 9/29/10 1250
RECEIVED BY / COMPANY NAME: [Signature]

DATE/TIME: 9/29/10 1250
RECEIVED BY / COMPANY NAME: [Signature]

DATE/TIME: 9/29/10 1250
RECEIVED BY / COMPANY NAME: [Signature]

Appendix C
Disposal Documentation

Table 2
Lewis Brothers Garage
Task 3 – Source Reduction
Summary of Soil Disposal Activities

Load #	Manifest #	Date Transported	Quantify (Tons)
#1	#394379	08/20/10	21.43
#2	#394380	08/20/10	20.72
#3	#394381	08/20/10	27.02
#4	#394382	08/20/10	26.41
#5	#394383	08/20/10	23.63
Subtotal			119.21
#6	#442239	09/23/10	27.08
#7	#442233	09/23/10	23.67
#8	#442234	09/23/10	24.39
#9	#442257	09/23/10	26.09
#10	#442238	09/23/10	25.30
#11	#442259	09/23/10	26.62
#12	#442258	09/23/10	25.71
#13	#442237	09/23/10	23.09
#14	#442236	09/23/10	25.59
#15	#442235	09/23/10	21.21
#16	#442278	09/24/10	28.14
#17	#442290	09/24/10	28.15
#18	#442289	09/24/10	27.56
#19	#442288	09/24/10	25.13
#20	#442287	09/24/10	22.88
#21	#442284	09/24/10	22.41
#22	#442283	09/24/10	23.65
Subtotal			426.67
Total			545.88

Clean Earth of Maryland
1469 Oak Ridge Place
Hagerstown, MD 21740
Ph: (301) 791-6220 Fax: (301) 791-6044

Ticket: 312000028370

	Date	Time	Scale
In:	8/20/2010	12:47:09	Scale 1
Out:	8/20/2010	12:47:54	P.T.

Manifest: 394379
Vehicle ID: HOBBS-2233
Vehicle Permit:
Customer: PENNSYLVANIA TECTONICS, I
Generator EPA#: Facility Approval#: 103120270
Generator: Ruth Lewis Job Name: Ruth Lewis/Lewis Brothers
Gen Address: 3 Hunts Court Job Address: Justus Blvd
Clark Summit, PA 18411 Justus, PA 18447

	Lbs	Tns
Gross:	74740	37.37
Tare:	31800	15.94
Net:	42860	21.43

①

Origin	Materials & Services	Quantity	Unit
Lackawanna	Soil Treatment Type III	21.43	Tns
	Contaminate Type: Petroleum		
	Treatment Type: Fixation		
	Fac Waste Code: Soils		

Storage Area: Pole Shed
Sample ID: 84243
Comment:

Driver: Bill Squires
BILL SQUIRES

Facility: Cowdrick
Cowdrick, Christine



Manifest # 394379



GLOBAL JOB NUMBER: 116013 FACILITY APPROVAL NUMBER: 103120270

Please Check One:

- Clean Earth of Maryland
1469 Oak Ridge Place
Hagerstown, MD 21740
Ph: 301-791-6220
- Clean Earth of New Castle
94 Pyles Lane
New Castle, DE 19720
Ph: 302-427-6633
- Other
- Clean Earth of Carteret
24 Middlesex Avenue
Carteret, NJ 07008
Ph: 732-541-8909
- Clean Earth of Philadelphia
3201 S. 61st Street
Philadelphia, PA 19153
Ph: 215-724-5520
- Clean Earth of North Jersey
115 Jacobus Avenue
Kearny, NJ 07032
Ph: 973-344-4004
- Clean Earth of Southeast Pennsylvania
7 Steel Road East
Morrisville, PA 19067
Ph: 215-428-1700

Non-Hazardous Material Manifest

(Type or Print Clearly)

GENERATOR'S NAME & SITE ADDRESS: <u>MRS. RUTH LEWIS</u> <u>3 HUNTS COURT</u> <u>CLARKS SUMMIT, PA 18411</u>	GROSS WEIGHT: <input type="checkbox"/> Tons <input type="checkbox"/> Yards
GENERATOR'S PHONE: <u>570-587-3182</u>	TARE WEIGHT: <input type="checkbox"/> Tons <input type="checkbox"/> Yards
	NET WEIGHT: <input type="checkbox"/> Tons <input type="checkbox"/> Yards

DESCRIPTION OF MATERIAL/SAMPLE ID AND LOCATION:

Jobsite: LEWIS BROTHERS GARAGE **NON-HAZ**

JUSTUS BLVD. **CONTAMINATED**

JUSTUS, PA 18447 **SOIL**

GENERATOR'S CERTIFICATION – Incomplete and/or unsigned manifests will cause the load to be delayed and/or rejected.

I hereby certify that the above named material does not contain free liquid as defined by 40 CFR Part 260.10 or any applicable state law, is not a hazardous waste as defined by 40 CFR Part 261 or any applicable state law, is not a DOT hazardous substance as defined by 49 CFR Part 172 or any applicable state law, has been fully and accurately described above, classified, packaged and is in proper condition for transportation according to all applicable state and federal regulations.

Name: [Signature] Title: Project Manager

Signature: [Signature] Date and Time: 8:55 / 8.20.10

TRANSPORTER

Company: HARBIS TRUCKING Phone Number: 7233

Address: FARRFORD, PA Truck # and License Plate: _____

Driver: Bill Souisa SW Haulers Permit #: _____
(Type or Print Clearly) (applicable state permit #)

I hereby certify that the above named material was picked up at the site listed above.

Driver Signature: [Signature] Date and Time: _____

DESTINATION

I hereby certify that the above named material was delivered without incident to the facility noted above.

Driver Signature: [Signature] Date and Time: _____

I hereby certify that the above named material has been accepted at the above referenced facility.

Authorized Signature: [Signature] Date and Time: 8-20-10 12 48

GENERATOR

Clean Earth of Maryland
1469 Oak Ridge Place
Hagerstown, MD 21740
Ph: (301) 791-6220 Fax: (301) 791-6044

Ticket: 312000020377
Date Time Scale
In: 8/20/2010 14:13:40 Scale 1
Out: 8/20/2010 14:14:06 P.T.

Manifest: 394380
Vehicle ID: HOBB9-17
Vehicle Permit:
Customer: PENNSYLVANIA TECTONICS, I
Generator EPAN:
Generator: Ruth Lewis
Gen Address: 3 Hunts Court
Clark Summit, PA 18411

Facility Approval#: 103120270
Job Name: Ruth Lewis/Lewis Brothers
Job Address: Justus Blvd
Justus, PA 18447

Lbs Tns
Gross: 73460 36.73
Tare: 32020 16.01
Net: 41440 20.72

2

Origin	Materials & Services	Quantity	Unit
Lackawanna	Soil Treatment Type III	20.72	Tns
	Contaminate Type: Petroleum		
	Treatment Type: Fixation		
	Fac Waste Code: Soils		

Storage Area: Pole Shed
Sample ID: 84248
Comments:

Driver: Mike Boone
MIKE BOONE

Facility: C Cowdrick
Cowdrick, Christine



Manifest # 394380

2

GLOBAL JOB NUMBER: 116013 FACILITY APPROVAL NUMBER: 103120270

Please Check One:

- Clean Earth of Carteret, Clean Earth of Maryland, Clean Earth of New Castle, Other, Clean Earth of Philadelphia, Clean Earth of North Jersey, Clean Earth of Southeast Pennsylvania

Non-Hazardous Material Manifest

(Type or Print Clearly)

GENERATOR'S NAME & SITE ADDRESS: MRS. RUTH LEWIS, 3 HUNTS COURT, CLARKS SUMMIT, PA 18411. GROSS WEIGHT, TARE WEIGHT, NET WEIGHT.

DESCRIPTION OF MATERIAL/SAMPLE ID AND LOCATION: Jobsite: LEWIS BROTHERS GARAGE, JUSTUS BLVD., JUSTUS, PA 18447. NON-HAZ. CONTAMINATED SOIL.

GENERATOR'S CERTIFICATION - Incomplete and/or unsigned manifests will cause the load to be delayed and/or rejected. I hereby certify that the above named material does not contain free liquid... Name: Dan Spivey, Title: Project Manager, Date and Time: 8/20/10 09:30.

TRANSPORTER: Company: HABS Trucking, Address: 1-1300-2010 PA, Driver: Mike Boone. Phone Number: 717-334-6586, Truck # and License Plate: 17. Driver Signature: Mike Boone, Date and Time: 8-20-10.

DESTINATION: I hereby certify that the above named material was delivered without incident to the facility noted above. Driver Signature: Mike Boone, Date and Time: 8-20-10 2:15 PM. I hereby certify that the above named material has been accepted at the above referenced facility. Authorized Signature: [Signature], Date and Time: 8-20-10 2:14.

GENERATOR

Clean Earth of Maryland
1469 Oak Ridge Place
Hagerstown, MD 21740
Ph: (301) 791-6220 Fax: (301) 791-6044

Ticket#: 312000020380
Date Time Scale
In: 8/20/2010 14:25:48 Scale 1
Out: 8/20/2010 14:58:46 Scale 1

Manifest#: 394381
Vehicle ID: J&J-001
Vehicle Permit:
Customer: PENNSYLVANIA TECTONICS, I
Generator EPA#: Facility Approval#: 103120270
Generator: Ruth Lewis Job Name: Ruth Lewis/Lewis Brothers
Gen Address: 3 Hunts Court Job Address: Justus Blvd
Clark Summit, PA 18411 Justus, PA 18447

Lbs Tns
Gross: 85100 42.59
Tare: 31140 15.57
Net: 54040 27.02

3

Origin	Materials & Services	Quantity	Unit
Lackawanna	Soil Treatment Type III	27.02	Tns
	Contaminate Type: Petroleum		
	Treatment Type: Fixation		
	Fac Waste Code: Soils		

Storage Area: Pole Shed
Sample ID: 84249
Comment:

Driver: Derrick Hobbs
DERRICK HOBBS

Facility: Chandra
Morgan, Chandra



Manifest # 094381

3

GLOBAL JOB NUMBER: 116013 FACILITY APPROVAL NUMBER: 103120270

Please Check One:

- Clean Earth of Carteret
24 Middlesex Avenue
Carteret, NJ 07008
Ph: 732-541-8909
- Clean Earth of Maryland
1469 Oak Ridge Place
Hagerstown, MD 21740
Ph: 301-791-6220
- Clean Earth of New Castle
94 Pyles Lane
New Castle, DE 19720
Ph: 302-427-6633
- Other
- Clean Earth of Philadelphia
3201 S. 61st Street
Philadelphia, PA 19153
Ph: 215-724-5520
- Clean Earth of North Jersey
115 Jacobus Avenue
Kearny, NJ 07032
Ph: 973-344-4004
- Clean Earth of Southeast Pennsylvania
7 Steel Road East
Morrisville, PA 19067
Ph: 215-428-1700

Non-Hazardous Material Manifest

(Type or Print Clearly)

<p>GENERATOR'S NAME & SITE ADDRESS: MRS. RUTH LEWIS 3 HUNTS COURT CLARKS SUMMIT, PA 18411</p> <p>GENERATOR'S PHONE: <u>570-587-3182</u></p>	<p>GROSS WEIGHT: <input type="checkbox"/> Tons <input type="checkbox"/> Yards</p> <p>TARE WEIGHT: <input type="checkbox"/> Tons <input type="checkbox"/> Yards</p> <p>NET WEIGHT: <input type="checkbox"/> Tons <input type="checkbox"/> Yards</p>
<p>DESCRIPTION OF MATERIAL/SAMPLE ID AND LOCATION Jobsite: LEWIS BROTHERS GARAGE JUSTUS BLVD. JUSTUS, PA 18447</p>	
<p>NON-HAZ CONTAMINATED SOIL</p>	
<p>GENERATOR'S CERTIFICATION – Incomplete and/or unsigned manifests will cause the load to be delayed and/or rejected.</p> <p>I hereby certify that the above named material does not contain free liquid as defined by 40 CFR Part 260.10 or any applicable state law, is not a hazardous waste as defined by 40 CFR Part 261 or any applicable state law, is not a DOT hazardous substance as defined by 49 CFR Part 172 or any applicable state law, has been fully and accurately described above, classified, packaged and is in proper condition for transportation according to all applicable state and federal regulations.</p>	
<p>Name: <u>[Signature]</u></p> <p>Signature: <u>[Signature]</u></p>	<p>Title: <u>Project Manager</u></p> <p>Date and Time: <u>8/20/10 10:20</u></p>
<p>TRANSPORTER</p> <p>Company: <u>J & J Moving</u> Phone Number: <u>717 334 6586</u></p> <p>Address: <u>1165 Baiting Rd Fairfield PA</u> Truck # and License Plate: <u>001</u></p> <p>Driver: <u>Derick Hobbs</u> SW Haulers Permit #: _____ (Type or Print Clearly) (applicable state permit #)</p>	
<p>I hereby certify that the above named material was picked up at the site listed above.</p> <p>Driver Signature: <u>[Signature]</u> Date and Time: <u>8-20-10</u></p>	
<p>DESTINATION</p> <p>I hereby certify that the above named material was delivered without incident to the facility noted above.</p> <p>Driver Signature: <u>[Signature]</u> Date and Time: <u>8-20-10</u></p> <p>I hereby certify that the above named material has been accepted at the above referenced facility.</p> <p>Authorized Signature: <u>[Signature]</u> Date and Time: <u>8-20-10 2:26</u></p>	

GENERATOR

Clean Earth of Maryland
1469 Oak Ridge Place
Hagerstown, MD 21740
Ph: (301) 791-6220 Fax: (301) 791-6044

Ticket: 312000028301

	Date	Time	Scale
In:	8/20/2010	15:14:11	Scale 1
Out:	8/20/2010	15:14:33	P.T.

Manifest: 394382
Vehicle ID: MOBBS-116
Vehicle Permits:
Customer: PENNSYLVANIA TECTONICS, I
Generator EPA#:
Generator: Ruth Lewis
Gen Address: 3 Hunts Court
Clark Summit, PA 18411

	Lbs	Tns
Gross:	84760	42.38
Tare:	31940	15.97
Net:	52820	26.41



Facility Approval#: 103120270
Job Name: Ruth Lewis/Lewis Brothers
Job Address: Justus Blvd
Justus, PA 18447

Origin	Materials & Services	Quantity	Unit
Lackawanna	Soil Treatment Type III	26.41	Tns
	Contaminate Type: Petroleum		
	Treatment Type: Fixation		
	Fac Waste Code: Soils		

Storage Area: Pole Shed
Sample ID: 84251
Comments:

Driver: Travis Hahn
TRAVIS HAHN

Facility: Chandra Morgan
Morgan, Chandra



Manifest # 394382

4

GLOBAL JOB NUMBER: 116013 FACILITY APPROVAL NUMBER: 103120270

Please Check One:

- Clean Earth of Carteret
24 Middlesex Avenue
Carteret, NJ 07008
Ph: 732-541-8909
- Clean Earth of Maryland
1469 Oak Ridge Place
Hagerstown, MD 21740
Ph: 301-791-6220
- Clean Earth of New Castle
94 Pyles Lane
New Castle, DE 19720
Ph: 302-427-6633
- Other
- Clean Earth of Philadelphia
3201 S. 61st Street
Philadelphia, PA 19153
Ph: 215-724-5520
- Clean Earth of North Jersey
115 Jacobus Avenue
Kearny, NJ 07032
Ph: 973-344-4004
- Clean Earth of Southeast Pennsylvania
7 Steel Road East
Morrisville, PA 19067
Ph: 215-428-1700

Non-Hazardous Material Manifest

(Type or Print Clearly)

GENERATOR'S NAME & SITE ADDRESS: <u>MRS. RUTH LEWIS</u> <u>3 HUNTS COURT</u> <u>CLARKS SUMMIT, PA 18411</u>	GROSS WEIGHT: <input type="checkbox"/> Tons <input type="checkbox"/> Yards
GENERATOR'S PHONE: <u>570-587-3182</u>	TARE WEIGHT: <input type="checkbox"/> Tons <input type="checkbox"/> Yards
DESCRIPTION OF MATERIAL/SAMPLE ID AND LOCATION: <u>Jobsite: LEWIS BROTHERS GARAGE</u> NON-HAZ <u>JUSTUS BLVD.</u> CONTAMINATED <u>JUSTUS, PA 18447</u> SOIL	
GENERATOR'S CERTIFICATION – Incomplete and/or unsigned manifests will cause the load to be delayed and/or rejected. I hereby certify that the above named material does not contain free liquid as defined by 40 CFR Part 260.10 or any applicable state law, is not a hazardous waste as defined by 40 CFR Part 261 or any applicable state law, is not a DOT hazardous substance as defined by 49 CFR Part 172 or any applicable state law, has been fully and accurately described above, classified, packaged and is in proper condition for transportation according to all applicable state and federal regulations. Name: <u>Jim Quisenberry</u> Title: <u>Project Manager</u> Signature: <u>[Signature]</u> Date and Time: <u>8/20/10 7:45-11:10</u>	
TRANSPORTER Company: <u>Hobbs Trucking</u> Phone Number: _____ Address: <u>Fairfield, PA</u> Truck # and License Plate: <u>606-F72 #1110</u> Driver: <u>Travis Hahn</u> SW Haulers Permit #: _____ <small>(Type or Print Clearly)</small> <small>(applicable state permit #)</small>	
I hereby certify that the above named material was picked up at the site listed above. Driver Signature: <u>[Signature]</u> Date and Time: <u>8/20/10</u>	
DESTINATION I hereby certify that the above named material was delivered without incident to the facility noted above. Driver Signature: <u>[Signature]</u> Date and Time: <u>8/20/10</u> I hereby certify that the above named material has been accepted at the above referenced facility. Authorized Signature: <u>[Signature]</u> Date and Time: <u>8/20/10 3:14pm</u>	

GENERATOR

Clean Earth of Maryland
1469 Oak Ridge Place
Hagerstown, MD 21740
Ph: (301) 791-6220 Fax: (301) 791-6044

Ticket: 312000028306
Date Time Scale
In: 8/20/2010 16:47:18 Scale 1
Out: 8/20/2010 16:40:37 P.T.

5

Manifest: 394303
Vehicle ID: HOBBS-2510
Vehicle Permit:
Customer: PENNSYLVANIA TECTONICS, I
Generator EPA#:
Generator: Ruth Lewis
Gen Address: 3 Hunts Court
Clark Summit, PA 18411

Facility Approval#: 103120270
Job Name: Ruth Lewis/Lewis Brothers
Job Address: Justus Blvd
Justus, PA 18447

Lbs Tns
Gross: 76360 38.18
Tare: 29100 14.55
Net: 47260 23.63

Origin	Materials & Services	Quantity	Unit
Lackawanna	Soil Treatment Type III	23.63	Tns
Contaminate Type: Petroleum			
Treatment Type: Fixation			
Fac Waste Code: Soils			

Storage Area: Pole Shed
Sample ID: 84254
Comments:

Drivers: DAVE HOBBS

Facility: Morgan, Chandra



Manifest # 394383

5

GLOBAL JOB NUMBER: 116013 FACILITY APPROVAL NUMBER: 103120270

Please Check One:

- Clean Earth of Carteret, Clean Earth of Maryland, Clean Earth of New Castle, Clean Earth of Philadelphia, Clean Earth of North Jersey, Clean Earth of Southeast Pennsylvania, Clean Earth of Philadelphia, Clean Earth of North Jersey, Clean Earth of Southeast Pennsylvania

Non-Hazardous Material Manifest

(Type or Print Clearly)

Table with 3 columns: Generator's Name & Site Address, Gross Weight, Tare Weight, Net Weight. Includes handwritten entries for MRS. RUTH LEWIS, 3 HUNTS COURT, CLARKS SUMMIT, PA 18411, and phone number 570-587-3182.

DESCRIPTION OF MATERIAL/SAMPLE ID AND LOCATION
Job site: LEWIS BROTHERS GARAGE
JUSTUS BLVD.
JUSTUS, PA 18447
NON-HAZ. CONTAMINATED SOIL

GENERATOR'S CERTIFICATION - Incomplete and/or unsigned manifests will cause the load to be delayed and/or rejected.
I hereby certify that the above named material does not contain free liquid as defined by 40 CFR Part 260.10 or any applicable state law, is not a hazardous waste as defined by 40 CFR Part 261 or any applicable state law, is not a DOT hazardous substance as defined by 49 CFR Part 172 or any applicable state law, has been fully and accurately described above, classified, packaged and is in proper condition for transportation according to all applicable state and federal regulations.

Name: DEAN GARCIA Title: Project Manager
Signature: [Signature] Date and Time: 7:45-12:00

TRANSPORTER
Company: Hobbs Trucking Phone Number:
Address: Fairfield PA Truck # and License Plate: 2510
Driver: Dave Hobbs SW Haulers Permit #:
(Type or Print Clearly) (applicable state permit #)

I hereby certify that the above named material was picked up at the site listed above.
Driver Signature: Dave Hobbs Date and Time: 8-20-10

DESTINATION
I hereby certify that the above named material was delivered without incident to the facility noted above.
Driver Signature: Dave Hobbs Date and Time: 8-20-10
I hereby certify that the above named material has been accepted at the above referenced facility.
Authorized Signature: Nancy Reeder Date and Time: 8/20/10 4:48

GENERATOR

6

Clean Earth of Maryland
1469 Oak Ridge Place
Hagerstown, MD 21740
Ph: (301) 791-6220 Fax: (301) 791-6044

Ticket#: 312000029463

Date Time Scale
In: 9/23/2010 11:45:16 Scale 1
Out: 9/23/2010 11:40:59 P.T.

Manifest#: 442239
Vehicle ID: SPURG-1739
Vehicle Permit:
Customer: PENNSYLVANIA TECTONICS, I
Generator EPA#:
Generator: Ruth Lewis
Gen Address: 3 Hunts Court
Clark Summit, PA 18411

Facility Approval#: 103120270
Job Name: Ruth Lewis/Lewis Brothers
Job Address: Justus Blvd
Justus, PA 18447

Lbs Tns
Gross: 78500 39.29
Tare: 24400 12.21
Net: 54100 27.08

Origin	Materials & Services	Quantity	Unit
Lackawanna	Soil Treatment Type III	27.08	Tns
	Contaminate Type: Petroleum		
	Treatment Type: Fixation		
	Fac Waste Code: Soils		

Storage Area: Area B
Sample ID: 85109 | 0
Comments:

Driver: 
IVAN REMSBURG

Facility: 
Cowdrick, Christine



Manifest # 442239

GLOBAL JOB NUMBER: 116013 FACILITY APPROVAL NUMBER: 103120270

Please Check One:

- Clean Earth of Carteret
24 Middlesex Avenue
Carteret, NJ 07008
Ph: 732-541-8909
- Clean Earth of Maryland
1469 Oak Ridge Place
Hagerstown, MD 21740
Ph: 301-791-6220
- Clean Earth of New Castle
94 Pyles Lane
New Castle, DE 19720
Ph: 302-427-6633
- Other _____
- Clean Earth of Philadelphia
3201 S. 61st Street
Philadelphia, PA 19153
Ph: 215-724-5520
- Clean Earth of North Jersey
115 Jacobus Avenue
Kearny, NJ 07032
Ph: 973-344-4004
- Clean Earth of Southeast Pennsylvania
7 Steel Road East
Morrisville, PA 19067
Ph: 215-428-1700

Non-Hazardous Material Manifest

(Type or Print Clearly)

GENERATOR'S NAME & SITE ADDRESS: MRS. RUTH LEWIS 3 HUNTS COURT CLARKS SUMMIT, PA 18411	GROSS WEIGHT: <input type="checkbox"/> Tons <input type="checkbox"/> Yards
GENERATOR'S PHONE: <u>570-587-3182</u>	TARE WEIGHT: <input type="checkbox"/> Tons <input type="checkbox"/> Yards
	NET WEIGHT: <input type="checkbox"/> Tons <input type="checkbox"/> Yards

DESCRIPTION OF MATERIAL/SAMPLE ID AND LOCATION

Jobsite: LEWIS BROTHERS GARAGE
JUSTUS BLVD.
JUSTUS, PA 18447

**NON-HAZ
CONTAMINATED
SOIL**

GENERATOR'S CERTIFICATION – Incomplete and/or unsigned manifests will cause the load to be delayed and/or rejected.

I hereby certify that the above named material does not contain free liquid as defined by 40 CFR Part 260.10 or any applicable state law, is not a hazardous waste as defined by 40 CFR Part 261 or any applicable state law, is not a DOT hazardous substance as defined by 49 CFR Part 172 or any applicable state law, has been fully and accurately described above, classified, packaged and is in proper condition for transportation according to all applicable state and federal regulations.

Name: DEAN GRUBBS Title: Project Manager
 Signature: [Signature] Date and Time: 9/23/10 0748

TRANSPORTER

Company: Savageco Phone Number: 309 263-3154
 Address: Montgomery Truck # and License Plate: 1735
 Driver: IVAN KOMSBUY SW Haulers Permit #: _____
 (Type or Print Clearly) (applicable state permit #)

I hereby certify that the above named material was picked up at the site listed above.

Driver Signature: [Signature] Date and Time: 9-23-10

DESTINATION

I hereby certify that the above named material was delivered without incident to the facility noted above.

Driver Signature: [Signature] Date and Time: 9-23-10

I hereby certify that the above named material has been accepted at the above referenced facility.

Authorized Signature: [Signature] Date and Time: 9/23/10 11:49am

7

Clean Earth of Maryland
1469 Oak Ridge Place
Hagerstown, MD 21740
Ph: (301) 791-6220 Fax: (301) 791-6044

Ticket: 312000029464

Date Time Scale
In: 9/23/2010 11:52:44 Scale 1
Out: 9/23/2010 11:53:13 P.T.

Lbs Tns
Gross: 72160 36.08
Tare: 24820 12.41
Net: 47340 23.67

Manifest: 442233
Vehicle ID: SPURG-1100
Vehicle Permits:
Customer: PENNSYLVANIA TECTONICS, I
Generator EPA#:
Generator: Ruth Lewis
Gen Address: 3 Hunts Court
Clark Summit, PA 18411

Facility Approval#: 103120270
Job Name: Ruth Lewis/Lewis Brothers
Job Address: Justus Blvd
Justus, PA 18447

Origin	Materials & Services	Quantity	Unit
Lackawanna	Soil Treatment Type III	23.67	Tns
Contaminate Type: Petroleum			
Treatment Type: Fixation			
Fac Waste Code: Soils			

Storage Area: Area B
Sample ID: 851101
Comments:

Driver: M.D. Spurgeon
M. D. SPURGEON

Facility: By: Chondary
Cawdrick, Christine

7



Manifest # 442233

GLOBAL JOB NUMBER: 116013 FACILITY APPROVAL NUMBER: 103120270

Please Check One:

- Clean Earth of Carteret, Clean Earth of Maryland, Clean Earth of New Castle, Other, Clean Earth of Philadelphia, Clean Earth of North Jersey, Clean Earth of Southeast Pennsylvania

Non-Hazardous Material Manifest

(Type or Print Clearly)

GENERATOR'S NAME & SITE ADDRESS: MRS. RUTH LEWIS, 3 HUNTS COURT, CLARKS SUMMIT, PA 18411. GROSS WEIGHT, TARE WEIGHT, NET WEIGHT.

DESCRIPTION OF MATERIAL/SAMPLE ID AND LOCATION: Job site: LEWIS BROTHERS GARAGE, JUSTUS BLVD., JUSTUS, PA 18447. NON HAZ CONTAMINATED SOIL.

GENERATOR'S CERTIFICATION - Incomplete and/or unsigned manifests will cause the load to be delayed and/or rejected. I hereby certify that the above named material does not contain free liquid... Name: [Signature], Title: Project Manager - PA Territories, Date and Time: 9/23/10 0808.

TRANSPORTER: Company: Spurgeon Trucking, Phone Number: (904) 263-3144, Address: 3424 Williamsport Pike, Truck # and License Plate: 1190, Driver: Melvin D Spurgeon, SW Haulers Permit #: (applicable state permit #). I hereby certify that the above named material was picked up at the site listed above. Driver Signature: Melvin D Spurgeon, Date and Time: 9/23/10.

DESTINATION: I hereby certify that the above named material was delivered without incident to the facility noted above. Driver Signature: Melvin D Spurgeon, Date and Time: 9/23/10. I hereby certify that the above named material has been accepted at the above referenced facility. Authorized Signature: [Signature], Date and Time: 9/23/10 11:30am.

GENERATOR

8

Clean Earth of Maryland
1469 Oak Ridge Place
Hagerstown, MD 21740
Ph: (301) 791-6220 Fax: (301) 791-6044

Ticket: 312000029468
In: 9/23/2010 12:21:37 Scale 1
Out: 9/23/2010 12:21:53 P.T.

Manifest: 442234
Vehicle ID: HOBBS-266
Vehicle Permit:
Customer: PENNSYLVANIA TECTONICS, I
Generator EPA#:
Generator: Ruth Lewis
Gen Address: 3 Hunts Court
Clark Summit, PA 18411

Gross: 74800 Lbs 37.40 Tns
Tare: 26020 13.01
Net: 48780 24.39

Facility Approval#: 103120270
Job Name: Ruth Lewis/Lewis Brothers
Job Address: Justus Blvd
Justus, PA 18447

Origin	Materials & Services	Quantity	Unit
Lackawanna	Soil Treatment Type III	24.39	Tns
	Contaminate Type: Petroleum		
	Treatment Type: Fixation		
	Fac Waste Code: Soils		

Storage Area: Area B
Sample ID: 85115
Comment:

Driver: Doug Trimmer
DOUG TRIMMER

Facility: Chandra
Morgan, Chandra



Manifest # 42234

GLOBAL JOB NUMBER: 116013 FACILITY APPROVAL NUMBER: 103120270

Please Check One:

- Clean Earth of Carteret, Clean Earth of Maryland, Clean Earth of New Castle, Other, Clean Earth of Philadelphia, Clean Earth of North Jersey, Clean Earth of Southeast Pennsylvania

Non-Hazardous Material Manifest

(Type or Print Clearly)

GENERATOR'S NAME & SITE ADDRESS: MRS. RUTH LEWIS, 3 HUNTS COURT, CLARKS SUMMIT, PA 18411. GROSS WEIGHT, TARE WEIGHT, NET WEIGHT.

DESCRIPTION OF MATERIAL/SAMPLE ID AND LOCATION: Jobsite: LEWIS BROTHERS GARAGE, JUSTUS BLVD, JUSTUS, PA 18447. NON-HAZ CONTAMINATED SOIL

GENERATOR'S CERTIFICATION - Incomplete and/or unsigned manifests will cause the load to be delayed and/or rejected. I hereby certify that the above named material does not contain free liquid... Name: [Signature], Title: Project Manager, Date and Time: 9/23/10 0835

TRANSPORTER: Company: HOBBS, Address: FARRFIELD PA, Driver: DAUG. I hereby certify that the above named material was picked up at the site listed above. Driver Signature: [Signature], Date and Time: 9/23/10 8:35AM

DESTINATION: I hereby certify that the above named material was delivered without incident to the facility noted above. Driver Signature: [Signature], Date and Time: 9/23/10 12:22PM. I hereby certify that the above named material has been accepted at the above referenced facility. Authorized Signature: [Signature], Date and Time: 9/25/10 12:22PM

9

Clean Earth of Maryland
1469 Oak Ridge Place
Hagerstown, MD 21740
Ph: (301) 791-6220 Fax: (301) 791-6044

Ticket: 312000029472

Date Time Scale
In: 9/23/2010 14:00:15 Scale 1
Out: 9/23/2010 14:00:41 P.T.

Manifest: 442257
Vehicle ID: SPURG-1738
Vehicle Permits:
Customer: PENNSYLVANIA TECTONICS, I
Generator EPA#: _____
Generator: Ruth Lewis
Gen Address: 3 Hunts Court
Clark Summit, PA 18411

Lbs Tns
Gross: 76860 38.43
Tare: 24680 12.34
Net: 52180 26.09

Facility Approval#: 103120270
Job Name: Ruth Lewis/Lewis Brothers
Job Address: Justus Blvd
Justus, PA 18447

Origin	Materials & Services	Quantity	Unit
Lackawanna	Soil Treatment Type III	26.09	Tns
Contaminate Type: Petroleum			
Treatment Type: Fixation			
Fac Waste Code: Soils			

Storage Area: Area B
Sample ID: 05119
Comment:

Driver: Gary Duckwall
GARY DUCKWALL

Facility: Christine Cowdrick
Cowdrick, Christine



Manifest # 442257

GLOBAL JOB NUMBER: 116013 FACILITY APPROVAL NUMBER: 103120270

Please Check One:

- Clean Earth of Carteret, Clean Earth of Maryland, Clean Earth of New Castle, Other, Clean Earth of Philadelphia, Clean Earth of North Jersey, Clean Earth of Southeast Pennsylvania

Non-Hazardous Material Manifest

(Type or Print Clearly)

GENERATOR'S NAME & SITE ADDRESS: MRS. RUTH LEWIS, 3 HUNTS COURT, CLARKS SUMMIT, PA 18411. GROSS WEIGHT, TARE WEIGHT, NET WEIGHT sections.

DESCRIPTION OF MATERIAL/SAMPLE ID AND LOCATION: Jobsite: LEWIS BROTHERS GARAGE, JUSTUS BLVD., JUSTUS, PA 18447. NON-HAZ. CONTAMINATED SOIL.

GENERATOR'S CERTIFICATION - Incomplete and/or unsigned manifests will cause the load to be delayed and/or rejected. I hereby certify that the above named material does not contain free liquid... Name: Dean Crivello, Title: Physical Manager - PA Territories, Date and Time: 9/23/10.

TRANSPORTER: Company: Spurgin & U. TRG, Phone Number: [blank], Address: [blank], Truck # and License Plate: 1738, Driver: B. De... I hereby certify that the above named material was picked up at the site listed above. Driver Signature: [blank], Date and Time: [blank].

DESTINATION: I hereby certify that the above named material was delivered without incident to the facility noted above. Driver Signature: [blank], Date and Time: [blank]. I hereby certify that the above named material has been accepted at the above referenced facility. Authorized Signature: [blank], Date and Time: 9-23-10 201.

10

Clean Earth of Maryland
1469 Oak Ridge Place
Hagerstown, MD 21740
Ph: (301) 791-6220 Fax: (301) 791-6044

Ticket: 312000029473

Date Time Scale
In: 9/23/2010 14:10:05 Scale 1
Out: 9/23/2010 14:10:54 P.T.

Manifest: 442230
Vehicle ID: SPURG-1200
Vehicle Permit:
Customer: PENNSYLVANIA TECTONICS, I
Generator EPA#:
Generator: Ruth Lewis
Gen Address: 3 Hunts Court
Clark Summit, PA 18411

Lbs Tns
Gross: 77120 38.56
Tare: 26520 13.26
Net: 50600 25.30

Facility Approval#: 103120270
Job Name: Ruth Lewis/Lewis Brothers
Job Address: Justus Blvd
Justus, PA 18447

Origin	Materials & Services	Quantity	Unit
Lackawanna	Soil Treatment Type III	25.30	Tns
	Contaminate Type: Petroleum		
	Treatment Type: Fixation		
	Fac Waste Code: Soils		

Storage Area: Area B
Sample ID: 05120
Comment:

Driver: Clifford Sims
CLIFFORD SIMS

Facility: Cowdrick
Cowdrick, Christine



Manifest # 102238

GLOBAL JOB NUMBER: 116013 FACILITY APPROVAL NUMBER: 103120370

Please Check One:

- Checkboxes for various Clean Earth locations: Carteret, Maryland, New Castle, Other, Philadelphia, North Jersey, Southeast Pennsylvania.

Non-Hazardous Material Manifest

(Type or Print Clearly)

Table with 2 columns: Generator's Name & Site Address, Gross Weight, Tare Weight, Net Weight. Includes handwritten entries for Mrs. Ruth Lewis and weights in Tons/Yards.

DESCRIPTION OF MATERIAL/SAMPLE ID AND LOCATION. Job site: LEWIS BROTHERS GARAGE, JUSTUS BLVD., JUSTUS, PA 18447. NON-HAZ CONTAMINATED SOIL.

GENERATOR'S CERTIFICATION - Incomplete and/or unsigned manifests will cause the load to be delayed and/or rejected. I hereby certify that the above named material does not contain free liquid... Name: [Signature], Title: Project Manager, Date and Time: 9/23/10 0855.

TRANSPORTER. Company: SPURBEAN TRUCKING, Phone Number: 304 263-3194, Address: 2424 Williamsport Pike, Truck # and License Plate: TK# 1200, Driver: Clifford Sims. I hereby certify that the above named material was picked up at the site listed above. Driver Signature: Clifford Sims, Date and Time: 9-23-10.

DESTINATION. I hereby certify that the above named material was delivered without incident to the facility noted above. Driver Signature: Clifford Sims, Date and Time: 9-23-10. I hereby certify that the above named material has been accepted at the above referenced facility. Authorized Signature: [Signature], Date and Time: 9-23-10.

11

Clean Earth of Maryland
1469 Oak Ridge Place
Hagerstown, MD 21740
Ph: (301) 791-6220 Fax: (301) 791-6044

Ticket: 312000029477

Date Time Scale
In: 9/23/2010 15:06:11 Scale 1
Out: 9/23/2010 15:06:28 P.T.

Manifest: 442259
Vehicle ID: SPURG-1731
Vehicle Permit:
Customer: PENNSYLVANIA TECTONICS, I
Generator EPA#:
Generator: Ruth Lewis
Gen Address: 3 Hunts Court
Clark Summit, PA 18411

Lbs Tns
Gross: 77680 38.84
Tare: 24440 12.22
Net: 53240 26.62
Facility Approval#: 103120270
Job Name: Ruth Lewis/Lewis Brothers
Job Address: Justus Blvd
Justus, PA 18447

Origin	Materials & Services	Quantity	Unit
Lackawanna	Soil Treatment Type III	26.62	Tns
Contaminate Type: Petroleum			
Treatment Type: Fixation			
Fac Waste Code: Soils			

Storage Area: Area B
Sample ID: 85124
Comment:

Driver: 
DAVE HUTZLER

Facility: 
Cowdrick, Christine



Manifest # 442259

GLOBAL JOB NUMBER: 116013 FACILITY APPROVAL NUMBER: 103120270

Please Check One:

- Checkboxes for various Clean Earth locations: Carteret, Maryland, New Castle, Philadelphia, North Jersey, Southeast Pennsylvania, and Other.

Non-Hazardous Material Manifest

(Type or Print Clearly)

Table with 3 rows: GENERATOR'S NAME & SITE ADDRESS, GROSS WEIGHT, TARE WEIGHT, NET WEIGHT.

DESCRIPTION OF MATERIAL/SAMPLE ID AND LOCATION: Jobsite: LEWIS BROTHERS GARAGE, JUSTUS BLVD., JUSTUS, PA 18447. NON-HAZ CONTAMINATED SOIL.

GENERATOR'S CERTIFICATION - Incomplete and/or unsigned manifests will cause the load to be delayed and/or rejected. I hereby certify that the above named material does not contain free liquid...

TRANSPORTER: Company: Sparrow Trucking, Phone Number: 301-263-3111, Address: 2924 W. 114th Street, Driver: Dave Hurdler.

DESTINATION: I hereby certify that the above named material was delivered without incident to the facility noted above. Driver Signature: [Signature], Date and Time: 9-23-10.

12

Clean Earth of Maryland
1469 Oak Ridge Place
Hagerstown, MD 21740
Ph: (301) 791-6220 Fax: (301) 791-6044

Ticket: 312000029470

Date Time Scale
In: 9/23/2010 15:14:23 Scale 1
Out: 9/23/2010 15:15:11 P.T.

Manifest: 442258
Vehicle ID: SPURC-1736
Vehicle Permit:
Customer: PENNSYLVANIA TECTONICS, I
Generator EPA#:
Generator: Ruth Lewis
Gen Address: 3 Hunts Court
Clark Summit, PA 18411

Lbs Tns
Gross: 75700 37.85
Tare: 24280 12.14
Net: 51420 25.71

Facility Approval#: 103120270
Job Name: Ruth Lewis/Lewis Brothers
Job Address: Justus Blvd
Justus, PA 18447

Origin	Materials & Services	Quantity	Unit
Lackawanna	Soil Treatment Type III	25.71	Tns
Contaminate Type: Petroleum			
Treatment Type: Fixation			
Fac Waste Code: Soils			

Storage Area: Area B
Sample ID: 85125
Comment:

Driver: Raymond Gibson
RAYMOND GIBSON

Facility: Christine Cowdrick
Cowdrick, Christine



Manifest # 70258

GLOBAL JOB NUMBER: 116013 FACILITY APPROVAL NUMBER: 103120270

Please Check One:

- Clean Earth of Carteret, Clean Earth of Maryland, Clean Earth of New Castle, Other, Clean Earth of Philadelphia, Clean Earth of North Jersey, Clean Earth of Southeast Pennsylvania

Non-Hazardous Material Manifest

(Type or Print Clearly)

GENERATOR'S NAME & SITE ADDRESS: MRS. RUTH LEWIS, 3 HUNTS COURT, CLARKS SUMMIT, PA 18411. GROSS WEIGHT, TARE WEIGHT, NET WEIGHT.

DESCRIPTION OF MATERIAL/SAMPLE ID AND LOCATION: Jobsite: LEWIS BROTHERS GARAGE, JUSTUS BLVD., JUSTUS, PA 18447. NON-HAZ CONTAMINATED SOIL.

GENERATOR'S CERTIFICATION - Incomplete and/or unsigned manifests will cause the load to be delayed and/or rejected. I hereby certify that the above named material does not contain free liquid... Name: DEAN CAUCERANO, Title: PROJECT MANAGER - PA TECTONICS, Date and Time: 7/23/10 1030.

TRANSPORTER: Company: SPURLOCK Trucking, Phone Number: 301-263-3499, Address: 21251 WILLOW CREEK PIKE, Truck # and License Plate: 1736, Driver: RAYMOND GIBSON, SW Haulers Permit #: (applicable state permit #). I hereby certify that the above named material was picked up at the site listed above. Driver Signature: Raymond Gibson, Date and Time: 9-23-10.

DESTINATION: I hereby certify that the above named material was delivered without incident to the facility noted above. Driver Signature: Raymond Gibson, Date and Time: 9-23-10. I hereby certify that the above named material has been accepted at the above referenced facility. Authorized Signature: [Signature], Date and Time: 9-23-10.

13

Clean Earth of Maryland
1469 Oak Ridge Place
Hagerstown, MD 21740
Ph: (301) 791-6220 Fax: (301) 791-6044

Ticket: 312000029486

Date Time Scale
In: 9/23/2010 15:54:39 Scale 1
Out: 9/23/2010 15:57:52 P.T.

Manifest: 442237
Vehicle ID: HOERS-239
Vehicle Permit:
Customer: PENNSYLVANIA TECTONICS, I
Generator EPA#:
Generator: Ruth Lewis
Gen Address: 3 Hunts Court
Clark Summit, PA 18411

Lbs Tns
Gross: 70620 35.31
Tare: 24440 12.22
Net: 46180 23.09

Facility Approval#: 103120270
Job Name: Ruth Lewis/Lewis Brothers
Job Address: Justus Blvd
Justus, PA 18447

Origin	Materials & Services	Quantity	Unit
Lackawanna	Soil Treatment Type III	23.09	Tns
Contaminate Type: Petroleum			
Treatment Type: Fixation			
Fac Waste Code: Soils			

Storage Area: Area B
Sample ID: 85133
Comments:

Driver: 
TIM MILLER

Facility: 
Morgan, Chandra



Manifest # 442237

GLOBAL JOB NUMBER: 116013 FACILITY APPROVAL NUMBER: 103120270

Please Check One:

- Clean Earth of Carteret, Clean Earth of Maryland, Clean Earth of New Castle, Other, Clean Earth of Philadelphia, Clean Earth of North Jersey, Clean Earth of Southeast Pennsylvania

Non-Hazardous Material Manifest

(Type or Print Clearly)

GENERATOR'S NAME & SITE ADDRESS: MRS. RUTH LEWIS, 3 HUNTS COURT, CLARKS SUMMIT, PA 18411. GROSS WEIGHT, TARE WEIGHT, NET WEIGHT sections.

DESCRIPTION OF MATERIAL/SAMPLE ID AND LOCATION: Jobsite: LEWIS BROTHERS GARAGE, JUSTUS BLVD., JUSTUS, PA 18447. NON-HAZ CONTAMINATED SOIL.

GENERATOR'S CERTIFICATION - Incomplete and/or unsigned manifests will cause the load to be delayed and/or rejected. I hereby certify that the above named material does not contain free liquid... Name: [Signature], Title: Project Manager - PA TECTRADES, Date and Time: 9/23/10

TRANSPORTER: Company: HOOBS Trucking, Address: Fairford Pa., Driver: Tim Miller. Phone Number: 1717-334-6586, Truck # and License Plate: 239. I hereby certify that the above named material was picked up at the site listed above. Driver Signature: [Signature], Date and Time: 9-23-10

DESTINATION: I hereby certify that the above named material was delivered without incident to the facility noted above. Driver Signature: [Signature], Date and Time: 9-23-10. I hereby certify that the above named material has been accepted at the above referenced facility. Authorized Signature: [Signature], Date and Time: 9/23/10

14

Clean Earth of Maryland
1469 Oak Ridge Place
Hagerstown, MD 21740
Ph: (301) 791-6220 Fax: (301) 791-6044

Ticket: 312000029409

Date Time Scale
In: 9/23/2010 16:10:36 Scale 1
Out: 9/23/2010 16:10:47 P.T.

Manifest: 442236
Vehicle ID: HOBBS-256
Vehicle Permit:
Customer: PENNSYLVANIA TECTONICS, I
Generator EPA#:
Generator: Ruth Lewis
Gen Address: 3 Hunts Court
Clark Summit, PA 18411

Lbs Tns
Gross: 76540 30.27
Tare: 25360 12.68
Net: 51180 25.59

Facility Approval#: 103120270
Job Name: Ruth Lewis/Lewis Brothers
Job Address: Justus Blvd
Justus, PA 18447

Origin	Materials & Services	Quantity	Unit
Lackawanna	Soil Treatment Type III	25.59	Tns
	Contaminate Type: Petroleum		
	Treatment Type: Fixation		
	Fac Waste Code: Soils		

Storage Area: Area D
Sample ID: 85136
Comment:

Drivers: Rob Herr
ROB HERR

Facility: Chandra Morgan
Morgan, Chandra



Manifest # 116013 103120270

GLOBAL JOB NUMBER: 116013 FACILITY APPROVAL NUMBER: 103120270

Please Check One:

- Clean Earth of Carteret, Maryland, New Castle, Philadelphia, North Jersey, Southeast Pennsylvania

Non-Hazardous Material Manifest

(Type or Print Clearly)

GENERATOR'S NAME & SITE ADDRESS: MRS. RUTH LEWIS, 3 HUNTS COURT, CLARKS SUMMIT, PA 19411. GROSS WEIGHT, TARE WEIGHT, NET WEIGHT.

DESCRIPTION OF MATERIAL/SAMPLE ID AND LOCATION: Jobsite: LEWIS BROTHERS GARAGE, JUSTUS BLVD., JUSTUS, PA 18447. NON-HAZ CONTAMINATED SOIL.

GENERATOR'S CERTIFICATION - Incomplete and/or unsigned manifests will cause the load to be delayed and/or rejected. I hereby certify that the above named material does not contain free liquid... Name: [Signature], Title: Project Manager - PA Tectonics, Date and Time: 7/23/10 1200.

TRANSPORTER: Company: [Signature], Address: [Signature], Driver: Robert J. [Signature]. Phone Number: 717 334-6586, Truck # and License Plate: 256 173541, SW Haulers Permit #: [Signature]. I hereby certify that the above named material was picked up at the site listed above. Driver Signature: [Signature], Date and Time: 9-23-10 12:00.

DESTINATION: I hereby certify that the above named material was delivered without incident to the facility noted above. Driver Signature: [Signature], Date and Time: 9-23-10 4:18. I hereby certify that the above named material has been accepted at the above referenced facility. Authorized Signature: [Signature], Date and Time: 9/23/10 11:18am.

15

Clean Earth of Maryland
1469 Oak Ridge Place
Hagerstown, MD 21740
Ph: (301) 791-6220 Fax: (301) 791-6044

Ticket: 312000029490

Date Time Scale
In: 9/23/2010 16:22:36 Scale 1
Out: 9/23/2010 16:22:59 P.T.

Manifest: 442235
Vehicle ID: HORBS-240
Vehicle Permit:
Customer: PENNSYLVANIA TECTONICS, I
Generator EPA#:
Generator: Ruth Lewis
Gen Address: 3 Hunts Court
Clark Summit, PA 18411

Lbs Tns
Gross: 66820 33.41
Tare: 24400 12.20
Net: 42420 21.21

Facility Approval#: 103120270
Job Name: Ruth Lewis/Lewis Brothers
Job Address: Justus Blvd
Justus, PA 18447

Origin	Materials & Services	Quantity	Unit
Lackawanna	Soil Treatment Type III	21.21	Tns
	Contaminate Type: Petroleum		
	Treatment Type: Fixation		
	Fac Waste Code: Soils		

Storage Area: Area B
Sample ID: 85137
Comment:

Driver: 
MERLE SHARAR

Facility: 
Morgan, Chandra



15

Manifest # 442235

GLOBAL JOB NUMBER: 116013 FACILITY APPROVAL NUMBER: 103120270

Please Check One:

- Clean Earth of Carteret
24 Middlesex Avenue
Carteret, NJ 07008
Ph: 732-541-8909
- Clean Earth of Maryland
1469 Oak Ridge Place
Hagerstown, MD 21740
Ph: 301-791-6220
- Clean Earth of New Castle
94 Pyles Lane
New Castle, DE 19720
Ph: 302-427-6633
- Other _____
- Clean Earth of Philadelphia
3201 S. 61st Street
Philadelphia, PA 19153
Ph: 215-724-5520
- Clean Earth of North Jersey
115 Jacobus Avenue
Kearny, NJ 07032
Ph: 973-344-4004
- Clean Earth of Southeast Pennsylvania
7 Steel Road East
Morrisville, PA 19067
Ph: 215-428-1700

Non-Hazardous Material Manifest

(Type or Print Clearly)

GENERATOR'S NAME & SITE ADDRESS: <u>MRS. RUTH LEWIS</u> <u>3 HUNTS COURT</u> <u>CLARKS SUMMIT, PA 18411</u>	GROSS WEIGHT: <input type="checkbox"/> Tons <input type="checkbox"/> Yards
GENERATOR'S PHONE: <u>570-587-3182</u>	TARE WEIGHT: <input type="checkbox"/> Tons <input type="checkbox"/> Yards
	NET WEIGHT: <input type="checkbox"/> Tons <input type="checkbox"/> Yards

DESCRIPTION OF MATERIAL/SAMPLE ID AND LOCATION

<u>Jobsite: LEWIS BROTHERS GARAGE</u> <u>JUSTUS BLVD.</u> <u>JUSTUS, PA 18447</u>	<u>NON-HAZ</u> <u>CONTAMINATED</u> <u>SOIL</u>
---	--

GENERATOR'S CERTIFICATION - Incomplete and/or unsigned manifests will cause the load to be delayed and/or rejected.

I hereby certify that the above named material does not contain free liquid as defined by 40 CFR Part 260.10 or any applicable state law, is not a hazardous waste as defined by 40 CFR Part 261 or any applicable state law, is not a DOT hazardous substance as defined by 49 CFR Part 172 or any applicable state law, has been fully and accurately described above, classified, packaged and is in proper condition for transportation according to all applicable state and federal regulations.

Name: DEAN SAUNDERS Title: Project Manager - A Teconics
 Signature: [Signature] Date and Time: 9/23/10 1050

TRANSPORTER

Company: Hobbs Trucking Phone Number: 717-334-0586
 Address: Carlisle PA Truck # and License Plate: #240 MD 210E1327
 Driver: Mark Shearick SW Haulers Permit #: _____
 (Type or Print Clearly) (applicable state permit #)

I hereby certify that the above named material was picked up at the site listed above.

Driver Signature: [Signature] Date and Time: 9/23/10 3:30 11:00

DESTINATION

I hereby certify that the above named material was delivered without incident to the facility noted above.

Driver Signature: [Signature] Date and Time: 9/23/10
 I hereby certify that the above named material has been accepted at the above referenced facility.
 Authorized Signature: [Signature] Date and Time: 9/23/10 4:23pm

16

Clean Earth of Maryland
1469 Oak Ridge Place
Hagerstown, MD 21740
Ph: (301) 791-6220 Fax: (301) 791-6044

Ticket: 312000029516

Date Time Scale
In: 9/24/2010 11:40:55 Scale 1
Out: 9/24/2010 11:49:20 P.T.

Manifest: 442270
Vehicle ID: ROW-2
Vehicle Permit:
Customer: PENNSYLVANIA TECTONICS, I
Generator EPA#: Facility Approval#: 103120270
Generator: Ruth Lewis Job Name: Ruth Lewis/Lewis Brothers
Gen Address: 3 Hunts Court Job Address: Justus Blvd
Clark Summit, PA 18411 Justus, PA 18447

Lbs Tns
Gross: 81740 40.87
Tare: 25460 12.73
Net: 56280 28.14

Origin	Materials & Services	Quantity	Unit
Lackawanna	Soil Treatment Type III	28.14	Tns
Contaminate Type: Petroleum			
Treatment Type: Fixation			
Fac Waste Code: Soils			

Storage Area: Area B
Sample ID: 85154
Comment:

Driver: 
JOHNNY ROWLAND

Facility: 
Cowdrick, Christine



Manifest # 2278

GLOBAL JOB NUMBER: 116013

FACILITY APPROVAL NUMBER: 103120270

Please Check One:

- Clean Earth of Carteret
24 Middlesex Avenue
Carteret, NJ 07008
Ph: 732-541-8909
- Clean Earth of Maryland
1469 Oak Ridge Place
Hagerstown, MD 21740
Ph: 301-791-6220
- Clean Earth of New Castle
94 Pyles Lane
New Castle, DE 19720
Ph: 302-427-6633
- Other
- Clean Earth of Philadelphia
3201 S. 61st Street
Philadelphia, PA 19153
Ph: 215-724-5520
- Clean Earth of North Jersey
115 Jacobus Avenue
Kearny, NJ 07032
Ph: 973-344-4004
- Clean Earth of Southeast Pennsylvania
7 Steel Road East
Morrisville, PA 19067
Ph: 215-428-1700

Non-Hazardous Material Manifest

(Type or Print Clearly)

GENERATOR'S NAME & SITE ADDRESS: MRS. RUTH LEWIS 3 HUNTS COURT CLARKS SUMMIT, PA 18411	GROSS WEIGHT: <input type="checkbox"/> Tons <input type="checkbox"/> Yards
GENERATOR'S PHONE: <u>570-587-3182</u>	TARE WEIGHT: <input type="checkbox"/> Tons <input type="checkbox"/> Yards
	NET WEIGHT: <input type="checkbox"/> Tons <input type="checkbox"/> Yards

DESCRIPTION OF MATERIAL/SAMPLE ID AND LOCATION

**Job site: LEWIS BROTHERS GARAGE
JUSTUS BLVD.
JUSTUS, PA 18447**

**NON-HAZ
CONTAMINATED
SOIL**

GENERATOR'S CERTIFICATION – Incomplete and/or unsigned manifests will cause the load to be delayed and/or rejected.

I hereby certify that the above named material does not contain free liquid as defined by 40 CFR Part 260.10 or any applicable state law, is not a hazardous waste as defined by 40 CFR Part 261 or any applicable state law, is not a DOT hazardous substance as defined by 49 CFR Part 172 or any applicable state law, has been fully and accurately described above, classified, packaged and is in proper condition for transportation according to all applicable state and federal regulations.

Name: _____ Title: PROJECT MANAGER PA TERROR
Signature: _____ Date and Time: 9/24/10 0735

TRANSPORTER

Company: J. Rowland TRK Inc Phone Number: 301-273-9324
Address: 8120 North Rock Hill Rd Truck # and License Plate: R-2
Driver: John Rowland SW Haulers Permit #: _____
(Type or Print Clearly) (applicable state permit #)

I hereby certify that the above named material was picked up at the site listed above.
Driver Signature: John Rowland Date and Time: 9-24-10 T.M.A.

DESTINATION

I hereby certify that the above named material was delivered without incident to the facility noted above.
Driver Signature: _____ Date and Time: 9-24-10
I hereby certify that the above named material has been accepted at the above referenced facility.
Authorized Signature: C. Cowditch Date and Time: 9-24-10 11:47

Clean Earth of Maryland
1469 Oak Ridge Place
Hagerstown, MD 21740
Ph: (301) 791-6220 Fax: (301) 791-6044

Ticket: 312000029517

In: 9/24/2010 11:59:41 Scale 1
Out: 9/24/2010 11:59:51 P.T.

14

Manifest: 442290
Vehicle ID: SPURG-1739
Vehicle Permit:
Customer: PENNSYLVANIA TECTONICS, I
Generator EPA#:
Generator: Ruth Lewis
Gen Address: 3 Hunts Court
Clark Summit, PA 18411

Gross: 80720 Lbs 40.36 Tns
Tare: 24420 12.21
Net: 56300 28.15

Facility Approval#: 103120270
Job Name: Ruth Lewis/Lewis Brothers
Job Address: Justus Blvd
Justus, PA 18447

Origin	Materials & Services	Quantity	Unit
Lackawanna	Soil Treatment Type III	28.15	Tns
	Contaminate Type: Petroleum		
	Treatment Type: Fixation		
	Fac Waste Code: Soils		

Storage Area: Area B
Sample ID: 85155
Comment:

Driver: 
IVAN REMSBURG

Facility: 
Cowdrick, Christine



Manifest # 2290

GLOBAL JOB NUMBER: 116013 FACILITY APPROVAL NUMBER: 103120270

Please Check One:

- Clean Earth of Carteret, Clean Earth of Maryland, Clean Earth of New Castle, Other, Clean Earth of Philadelphia, Clean Earth of North Jersey, Clean Earth of Southeast Pennsylvania

Non-Hazardous Material Manifest

(Type or Print Clearly)

GENERATOR'S NAME & SITE ADDRESS: MRS. RUTH LEWIS, 3 HUNTS COURT, CLARKS SUMMIT, PA 18411. GROSS WEIGHT, TARE WEIGHT, NET WEIGHT sections.

DESCRIPTION OF MATERIAL/SAMPLE ID AND LOCATION: Jobsite: LEWIS BROTHERS GARAGE, JUSTUS BLVD., JUSTUS, PA 18447. NON-HAZ CONTAMINATED SOIL.

GENERATOR'S CERTIFICATION - Incomplete and/or unsigned manifests will cause the load to be delayed and/or rejected. I hereby certify that the above named material does not contain free liquid... Name: Dean [Signature], Title: Project Manager - PA Truckers, Date and Time: 9/24/10 0815.

TRANSPORTER: Company: Spawson, Phone Number: 304-263-3154, Address: Martinsburg, WV, Truck # and License Plate: 1735, Driver: IVAN REMSBURY, SW Haulers Permit #: (applicable state permit #). I hereby certify that the above named material was picked up at the site listed above. Driver Signature: [Signature], Date and Time: 9-24-10.

DESTINATION: I hereby certify that the above named material was delivered without incident to the facility noted above. Driver Signature: [Signature], Date and Time: 9-24-10. I hereby certify that the above named material has been accepted at the above referenced facility. Authorized Signature: [Signature], Date and Time: 9-24-10 12:00.

18

Clean Earth of Maryland
1469 Oak Ridge Place
Hagerstown, MD 21740
Ph: (301) 791-6220 Fax: (301) 791-6044

Ticket: 312000029520

Date Time Scale
In: 9/24/2010 12:47:41 Scale 1
Out: 9/24/2010 12:47:59 P.T.

Manifest: 442289
Vehicle ID: HOBBS-256
Vehicle Permit:
Customer: PENNSYLVANIA TECTONICS, I
Generator EPA#: Facility Approval#: 103120270
Generator: Ruth Lewis Job Name: Ruth Lewis/Lewis Brothers
Gen Address: 3 Hunts Court Job Address: Justus Blvd
Clark Summit, PA 18411 Justus, PA 18447

Lbs Tns
Gross: 80480 40.24
Tare: 25360 12.68
Net: 55120 27.56

Origin	Materials & Services	Quantity	Unit
Lackawanna	Soil Treatment Type III	27.56	Tns
Contaminate Type: Petroleum			
Treatment Type: Fixation			
Fac Waste Code: Soils			

Storage Area: Area B
Sample ID: 85156
Comments:

Driver: Robert Herr
ROB HERR

Facility: Christine Cowdrick
Cowdrick, Christine



Manifest # 442289

GLOBAL JOB NUMBER: 116013 FACILITY APPROVAL NUMBER: 103120270

Please Check One:

- Clean Earth of Carteret, Clean Earth of Maryland, Clean Earth of New Castle, Other, Clean Earth of Philadelphia, Clean Earth of North Jersey, Clean Earth of Southeast Pennsylvania

Non-Hazardous Material Manifest

(Type or Print Clearly)

GENERATOR'S NAME & SITE ADDRESS: MRS. RUTH LEWIS, 3 HUNTS COURT, CLARKS SUMMIT, PA 18411. GROSS WEIGHT, TARE WEIGHT, NET WEIGHT sections.

DESCRIPTION OF MATERIAL/SAMPLE ID AND LOCATION: Jobsite: LEWIS BROTHERS GARAGE, JUSTUS BLVD., JUSTUS, PA 18447. NON-BAZ CONTAMINATED SOIL.

GENERATOR'S CERTIFICATION - Incomplete and/or unsigned manifests will cause the load to be delayed and/or rejected. I hereby certify that the above named material does not contain free liquid... Name: [Signature], Title: Project Manager - A Technologies, Date and Time: 9/24/10 0850.

TRANSPORTER: Company: [Signature], Address: [Signature], Driver: [Signature], Phone Number: 717 234-6586, Truck # and License Plate: 256 173541, SW Haulers Permit #: [Signature].

I hereby certify that the above named material was picked up at the site listed above. Driver Signature: [Signature], Date and Time: 9-24-10 8:50 am.

DESTINATION: I hereby certify that the above named material was delivered without incident to the facility noted above. Driver Signature: [Signature], Date and Time: 9-24-10 12:47 pm. I hereby certify that the above named material has been accepted at the above referenced facility. Authorized Signature: [Signature], Date and Time: 9-24-10 12:48.

19

Clean Earth of Maryland
1469 Oak Ridge Place
Hagerstown, MD 21740
Ph: (301) 791-6220 Fax: (301) 791-6044

Ticket: 312000029523

Date Time Scale
In: 9/24/2010 13:28:57 Scale 1
Out: 9/24/2010 13:29:24 P.T.

Manifest: 442288
Vehicle ID: SPURG-1735
Vehicle Permit:
Customer: PENNSYLVANIA TECTONICS, I
Generator EPA#: Facility Approval#: 103120270
Generator: Ruth Lewis Job Name: Ruth Lewis/Lewis Brothers
Gen Address: 3 Hunts Court Job Address: Justus Blvd
Clark Summit, PA 18411 Justus, PA 18447

Lbs Tns
Gross: 74540 37.27
Tare: 24280 12.14
Net: 50260 25.13

Origin	Materials & Services	Quantity	Unit
Lackawanna	Soil Treatment Type III	25.13	Tns
Contaminate Type: Petroleum			
Treatment Type: Fixation			
Fac Waste Code: Soils			

Storage Area: Area B
Sample ID: 85158
Comments:

Driver: 
LARRY WELCH

Facility: 
Cowdrick, Christine



Manifest # 2288

GLOBAL JOB NUMBER: 116013 FACILITY APPROVAL NUMBER: 103120270

Please Check One:

- Clean Earth of Carteret, Clean Earth of Maryland, Clean Earth of New Castle, Other, Clean Earth of Philadelphia, Clean Earth of North Jersey, Clean Earth of Southeast Pennsylvania

Non-Hazardous Material Manifest

(Type or Print Clearly)

GENERATOR'S NAME & SITE ADDRESS: MRS. RUTH LEWIS, 3 HUNTS COURT, CLARKS SUMMIT, PA 18411. GROSS WEIGHT, TARE WEIGHT, NET WEIGHT.

DESCRIPTION OF MATERIAL/SAMPLE ID AND LOCATION: Jobsite: LEWIS BROTHERS GARAGE, JUSTUS BLVD., JUSTUS, PA 18447. NON-HAZ. CONTAMINATED SOIL.

GENERATOR'S CERTIFICATION - Incomplete and/or unsigned manifests will cause the load to be delayed and/or rejected. I hereby certify that the above named material does not contain free liquid... Name: [Signature], Title: Project Manager, Date and Time: 9/24/10 0945.

TRANSPORTER: Company: [Signature], Address: [Signature], Driver: [Signature]. Phone Number: 301-263-1114, Truck # and License Plate: 1735 BA 51037, SW Haulers Permit #: [Signature]. I hereby certify that the above named material was picked up at the site listed above. Driver Signature: [Signature], Date and Time: 9/24/10 12:45.

DESTINATION: I hereby certify that the above named material was delivered without incident to the facility noted above. Driver Signature: [Signature], Date and Time: [Signature]. I hereby certify that the above named material has been accepted at the above referenced facility. Authorized Signature: [Signature], Date and Time: 9-24-10 1:28.

20

Clean Earth of Maryland
1469 Oak Ridge Place
Hagerstown, MD 21740
Ph: (301) 791-6220 Fax: (301) 791-6044

Ticket#: 312000029524
Date Time Scale
In: 9/24/2010 13:48:59 Scale 1
Out: 9/24/2010 13:49:18 P.T.

Manifest: 442287
Vehicle ID: GRIMP-KG-6
Vehicle Permit:
Customer: PENNSYLVANIA TECTONICS, I
Generator EPA#: Facility Approval#: 103120270
Generator: Ruth Lewis Job Name: Ruth Lewis/Lewis Brothers
Gen Address: 3 Hunts Court Job Address: Justus Blvd
Clark Summit, PA 18411 Justus, PA 18447

Lbs Tns
Gross: 71360 35.68
Tare: 25600 12.80
Net: 45760 22.88

Origin	Materials & Services	Quantity	Unit
Lackawanna	Soil Treatment Type III	22.88	Tns
Contaminate Type: Petroleum			
Treatment Type: Fixation			
Fac Waste Code: Soils			

Storage Area: Area B
Sample ID: 85159
Comment:

Drivers: John Ferguson
JOHN FERGUSON

Facility: Christine Cowdrick
Cowdrick, Christine



Manifest # 442287

GLOBAL JOB NUMBER: 116013 FACILITY APPROVAL NUMBER: 103120270

Please Check One:

- Clean Earth of Carteret, Clean Earth of Maryland, Clean Earth of New Castle, Other, Clean Earth of Philadelphia, Clean Earth of North Jersey, Clean Earth of Southeast Pennsylvania

Non-Hazardous Material Manifest

(Type or Print Clearly)

GENERATOR'S NAME & SITE ADDRESS: MRS. RUTH LEWIS, 3 HUNTS COURT, CLARKS SUMMIT, PA 18411. GROSS WEIGHT, TARE WEIGHT, NET WEIGHT.

DESCRIPTION OF MATERIAL/SAMPLE ID AND LOCATION: Jobsite: LEWIS BROTHERS GARAGE, JUSTUS BLVD., JUSTUS, PA 18447. NON-HAZ. CONTAMINATED SOIL.

GENERATOR'S CERTIFICATION - Incomplete and/or unsigned manifests will cause the load to be delayed and/or rejected. I hereby certify that the above named material does not contain free liquid... Name: [Signature], Title: [Signature], Date and Time: 9/24/10 1030.

TRANSPORTER: Company: K.L. Grimm, Address: Hagerstown Md Ctva, Driver: Ferguson. Phone Number: 301 573 4549, Truck # and License Plate: RG 6 132 DKS. I hereby certify that the above named material was picked up at the site listed above. Driver Signature: [Signature], Date and Time: 9-24-10.

DESTINATION: I hereby certify that the above named material was delivered without incident to the facility noted above. Driver Signature: [Signature], Date and Time: 9-24-10. I hereby certify that the above named material has been accepted at the above referenced facility. Authorized Signature: [Signature], Date and Time: 9-24-10 149.

21

Clean Earth of Maryland
1469 Oak Ridge Place
Hagerstown, MD 21740
Ph: (301) 791-6220 Fax: (301) 791-6044

Ticket: 312000029531

Date Time Scale
In: 9/24/2010 15:02:03 Scale 1
Out: 9/24/2010 15:02:59 P.T.

Manifest: 442284
Vehicle ID: GRIMM-KG-7
Vehicle Permit:
Customer: PENNSYLVANIA TECTONICS, I
Generator EPA#:
Generator: Ruth Lewis
Gen Address: 3 Hunts Court
Clark Summit, PA 18411

Lbs Tns
Gross: 70420 35.21
Tare: 25600 12.00
Net: 44820 22.41

Facility Approval#: 103120270
Job Name: Ruth Lewis/Lewis Brothers
Job Address: Justus Blvd
Justus, PA 18447

Origin	Materials & Services	Quantity	Unit
Lackawanna	Soil Treatment Type III	22.41	Tns
	Contaminate Type: Petroleum		
	Treatment Type: Fixation		
	Fac Waste Code: Soils		

Storage Area: Area B
Sample ID: 85164
Comment:

Driver: Joe Watson
JOE WATSON

Facility: By: Chonda m
Cowdrick, Christine



Manifest # 2284

GLOBAL JOB NUMBER: 116013 FACILITY APPROVAL NUMBER: 103120270

Please Check One:

- Checkboxes for various Clean Earth locations: Carteret, Maryland, New Castle, Philadelphia, North Jersey, Southeast Pennsylvania, and Other.

Non-Hazardous Material Manifest

(Type or Print Clearly)

Generator information section including name (MRS. RUTH LEWIS), address (3 HUNTS COURT, CLARKS SUMMIT, PA 18411), and phone (570-587-3182). Includes weight options (Tons/Yards) for Gross, Tare, and Net weights.

Description of material section: Job site: LEWIS BROTHERS GARAGE, JUSTUS BLVD., JUSTUS, PA 18447. Material: NON-HAZ CONTAMINATED SOIL.

Generator's Certification section: Incomplete and/or unsigned manifests will cause the load to be delayed and/or rejected. I hereby certify that the above named material does not contain free liquid... Includes Name, Title, Signature, and Date/Time fields.

Transporter section: Company: K-L-G Grimm - Pa, Address: Hager Md., Driver: Watson. Includes Phone Number, Truck # and License Plate, and SW Haulers Permit #.

Driver Signature section: I hereby certify that the above named material was picked up at the site listed above. Includes Driver Signature and Date/Time fields.

Destination section: I hereby certify that the above named material was delivered without incident to the facility noted above. Includes Driver Signature, Date/Time, Authorized Signature, and Date/Time fields.

22

Clean Earth of Maryland
1469 Oak Ridge Place
Hagerstown, MD 21740
Ph: (301) 791-6220 Fax: (301) 791-6044

Ticket: 312000029536

Date Time Scale
In: 9/24/2010 16:29:04 Scale 1
Out: 9/24/2010 16:29:37 P.T.

Manifest: 442203
Vehicle ID: HOBBS-250
Vehicle Permit:
Customer: PENNSYLVANIA TECTONICS, I
Generator EPA#:
Generator: Ruth Lewis
Gen Address: 3 Hunts Court
Clark Summit, PA 18411

Lbs Tns
Gross: 72300 36.15
Tare: 25000 12.50
Net: 47300 23.65

Facility Approval#: 103120270
Job Name: Ruth Lewis/Lewis Brothers
Job Address: Justus Blvd
Justus, PA 18447

Origin	Materials & Services	Quantity	Unit
Lackawanna	Soil Treatment Type III	23.65	Tns
	Contaminate Type: Petroleum		
	Treatment Type: Fixation		
	Fac Waste Code: Soils		

Storage Area: Area B
Sample ID: 85167
Comments:

Driver: Chris Cox
CHRIS COX

Facility: Chanda Morgan
Morgan, Chandra



Manifest # 442233

GLOBAL JOB NUMBER: 116013 FACILITY APPROVAL NUMBER: 103120270

Please Check One:

- Clean Earth of Carteret, Clean Earth of Maryland, Clean Earth of New Castle, Other, Clean Earth of Philadelphia, Clean Earth of North Jersey, Clean Earth of Southeast Pennsylvania

Non-Hazardous Material Manifest

(Type or Print Clearly)

GENERATOR'S NAME & SITE ADDRESS: MRS. RUTH LEWIS, 3 HUNTS COURT, CLARKS SUMMIT, PA 18411. GROSS WEIGHT, TARE WEIGHT, NET WEIGHT.

DESCRIPTION OF MATERIAL/SAMPLE ID AND LOCATION: Jobsite: LEWIS BROTHERS GARAGE, JUSTUS BLVD., JUSTUS, PA 18447. NON-HAZ CONTAMINATED SOIL.

GENERATOR'S CERTIFICATION - Incomplete and/or unsigned manifests will cause the load to be delayed and/or rejected. I hereby certify that the above named material does not contain free liquid... Name: DEB - BRUCIANO, Title: Project Manager - A Terraces, Date and Time: 9/24/10 12:10.

TRANSPORTER: Company: Hobbs Trucking, Phone Number: (717) 334-6586, Address: Fairfield PA, Truck # and License Plate: 290 065 ED47, Driver: Chris Cox, SW Haulers Permit #.

I hereby certify that the above named material was picked up at the site listed above. Driver Signature: Chris Cox, Date and Time: 9/24/10 12:10.

DESTINATION: I hereby certify that the above named material was delivered without incident to the facility noted above. Driver Signature: Chris Cox, Date and Time: 09/24/10. I hereby certify that the above named material has been accepted at the above referenced facility. Authorized Signature: [Signature], Date and Time: 9/24/10 4:39pm.