



**MOUNTAIN  
RESEARCH, LLC**

**Corporate Office & Laboratory:**

825 25th Street  
Altoona, PA 16601  
(814) 949-2034  
(800) 837-4674  
Fax (814) 949-9591  
PADEP #07-418 EPA Lab #PA00165

**DuBois Office & Laboratory:**

110 McCracken Run Road  
DuBois, PA 15801  
(814) 371-6030  
Fax (814) 375-0823  
PADEP #33-258 EPA Lab #PA00155

WOODLAND FOOD AND FUEL\NORR\PADEP – NORR COVER LETTER – 041519  
Project No. 4923.18.01

April 15, 2019

Pennsylvania Department of Environmental Protection  
Northcentral Regional Offices  
208 West Third Street  
Suite 101  
Williamsport, Pennsylvania 17701

**RE: Notice of Reportable Release  
Woodland Food & Fuel, Inc.  
2829 Woodland Bigler Highway  
Woodland, Bradford Township, Clearfield County, PA**

To Whom It May Concern:

As a follow up to the Notice of Reportable Release submitted by Certified Tank Installer, John Pine, on March 25, 2019, and verbal release notification provided to PADEP on March 27, 2019, enclosed is the completed Notice of Reportable Release for the above-referenced facility signed by the owner/operator, Dave Panasiti.

Please note that by copy of this letter and the NORR, Bradford Township Municipal Offices have been properly notified of the NORR submittal.

Should you have any questions regarding the NORR, please do not hesitate to contact the undersigned at (814) 949-2034, Extension 212 or via e-mail at [jhaney@mountainresearch.com](mailto:jhaney@mountainresearch.com).

Sincerely,  
MOUNTAIN RESEARCH, LLC

  
Jason Haney, P.E.  
Director of Operations

C: Bradford Township Municipal Office (submitted via certified mail/return receipt)



**NOTIFICATION OF RELEASE (*Owners and Operators*)**FACILITY I.D. NUMBER 17 - 70935☐ Initial  
☒ Follow-Up**NOTIFICATION OF CONTAMINATION (*Certified Installers and Inspectors*)****INFORMATION FOR OWNERS AND OPERATORS (O/O)**

The Storage Tank Program's Corrective Action Process (CAP) regulations establish requirements for owners and operators of storage tank systems and storage tank facilities to report confirmed releases and, in certain cases, suspected releases.

**Suspected Release Reporting:** Upon the completion of a suspected release investigation from which it could not be determined whether a release has occurred, the owner or operator must, within 15 days of the indication of the suspected release, complete and submit this form to the appropriate regional office of the Department (Subsection 245.304(c)(2)).

**Confirmed Release Reporting:** The owner or operator must notify the appropriate regional office of the Department by telephone as soon as practicable, but no later than 24 hours, after the confirmation of a release (Subsections 245.305(a) and (b)). Within 15 days of that telephone notification, the owner or operator must complete and submit this form to the appropriate regional office of the Department, to each municipality in which the release occurred, and to each municipality where that release has impacted environmental media or water supplies, buildings, or sewer or other utility lines (Subsections 245.305(c) and (e)). And if new impacts to environmental media or water supplies, buildings, or sewer or other utility lines are discovered after that initial written notification, the owner or operator must, within 15 days of the discovery of the new impact, complete and submit this form to the Department and to each impacted municipality (Subsections 245.305(d) and (e)).

**INFORMATION FOR CERTIFIED INSTALLERS AND INSPECTORS (I/I)**

In accordance with the Storage Tank Program's certification regulations, certified installers and inspectors must complete and submit this form to the Department within 48 hours of observing any of the following while performing services as a certified installer or inspector: a release of a regulated substance; suspected or confirmed contamination of soil, surface or groundwater from regulated substances; or a regulated substance in a containment structure or facility (Subsections 245.132(a)(4) and 245.132(a)(6)).

**INSTRUCTIONS**

Record the storage tank facility I.D. number at the top right-hand corner of each page of this form.

**Owners and Operators (O/O):** Indicate if this is an initial or follow-up notification by marking the appropriate box found in the top right-hand corner of this page.

- To report a Suspected Release, complete all information in Sections I, II, IIIA, IIIC, VI, VIII and IX.
- To report a Confirmed Release, complete all information in Sections I, II, IIIA, IIIB, IIIC, IV, V, VIII and IX.

**Certified Installers and Inspectors (I/I):** Complete all information in Sections I, II, IIIA, IIIC, VI or VII, VIII, and IX. Attach a copy of the failed, valid tightness test results, if applicable.

**PLEASE SEND COMPLETED ORIGINAL FORM TO:**

PA Department of Environmental Protection  
Environmental Cleanup and Brownfields Program  
Storage Tank Section

(and the appropriate address below, depending on where the FACILITY is located)

**Northwest Region**

230 Chestnut Street  
Meadville, PA 16335-3481  
PHONE: 814-332-6945 / 800-373-3398  
FAX: 814-332-6121

**Counties:** Armstrong, Butler, Clarion, Crawford, Elk, Erie, Forest, Indiana, Jefferson, Lawrence, McKean, Mercer, Venango, Warren

**North-central Region**

208 W. Third Street, Suite 101  
Williamsport, PA 17701  
PHONE: 570-327-3636  
FAX: 570-327-3420

**Counties:** Bradford, Cameron, Centre, Clearfield, Clinton, Columbia, Lycoming, Montour, Northumberland, Potter, Snyder, Sullivan, Tioga, Union

**Northeast Region**

2 Public Square  
Wilkes-Barre, PA 18701-1915  
PHONE: 570-826-2511  
FAX: 570-820-4907

**Counties:** Carbon, Lackawanna, Lehigh, Luzerne, Monroe, Northampton, Pike, Schuylkill, Susquehanna, Wayne, Wyoming

**Southwest Region**

400 Waterfront Drive  
Pittsburgh, PA 15222  
PHONE: 412-442-4000  
FAX: 412-442-4194

**Counties:** Allegheny, Beaver, Cambria, Fayette, Greene, Somerset, Washington, Westmoreland

**South-central Region**

909 Elmerton Avenue  
Harrisburg, PA 17110  
PHONE: 717-705-4705 / 866-825-0208  
FAX: 717-705-4830

**Counties:** Adams, Bedford, Berks, Blair, Cumberland, Dauphin, Franklin, Fulton, Huntingdon, Juniata, Lancaster, Lebanon, Mifflin, Perry, York

**Southeast Region**

2 East Main Street  
Norristown, PA 19401  
PHONE: 484-250-5900  
FAX: 484-250-5961

**Counties:** Bucks, Chester, Delaware, Montgomery, Philadelphia

- 2 -

**V. INTERIM REMEDIAL ACTIONS (O/O Only)**Indicate the Interim Remedial Actions Planned, Initiated or Completed (Mark All That Apply ☒):

	Planned	Initiated	Completed	Not Applicable
Regulated Substance Removed from Storage Tanks .....	<input type="checkbox"/>	<input type="checkbox"/>	<input type="checkbox"/>	<input checked="" type="checkbox"/>
Fire, Explosion and Safety Hazards Mitigated .....	<input type="checkbox"/>	<input type="checkbox"/>	<input checked="" type="checkbox"/>	<input type="checkbox"/>
Contaminated Soil Excavated .....	<input type="checkbox"/>	<input type="checkbox"/>	<input checked="" type="checkbox"/>	<input type="checkbox"/>
Free Product Recovered .....	<input type="checkbox"/>	<input checked="" type="checkbox"/>	<input type="checkbox"/>	<input type="checkbox"/>
Water Supplies Identified and Sampled .....	<input type="checkbox"/>	<input type="checkbox"/>	<input checked="" type="checkbox"/>	<input type="checkbox"/>
Temporary Water Supplies Provided .....	<input type="checkbox"/>	<input type="checkbox"/>	<input type="checkbox"/>	<input checked="" type="checkbox"/>
Other (Specify) .....	<input type="checkbox"/>	<input type="checkbox"/>	<input type="checkbox"/>	<input type="checkbox"/>

**VI. SUSPECTED RELEASE / CONTAMINATION INFORMATION (Both O/O and I/I)**Date the Indication of a Suspected Release / Contamination was Observed: 3 / 14 / 19  
m d yIndication of Suspected Release / Contamination (Mark All That Apply ☒):

- |  |  |
|--|--|
| <input type="checkbox"/> Unusual Level of Vapors                                 | <input type="checkbox"/> Containment Sump Test Failure           |
| <input type="checkbox"/> Erratic Behavior of Product Dispensing Equipment        | <input type="checkbox"/> Spill Prevention Equipment Test Failure |
| <input checked="" type="checkbox"/> Release Detection Results Indicate a Release | <input type="checkbox"/> Other (Specify) _____                   |
| <input type="checkbox"/> Discovery of Holes in the Storage Tank                  |  |

**VII. CONFIRMED CONTAMINATION INFORMATION (I/I Only)**Date the Confirmed Contamination was Observed: 3 / 14 / 19  
m d yExtent of Confirmed Contamination (Mark All That Apply ☒):

- |   |   |
|---|---|
| <input checked="" type="checkbox"/> Product Stained or Product Saturated Soil or Backfill | <input checked="" type="checkbox"/> Free Product or Sheen on the Ground Water Surface |
| <input type="checkbox"/> Ponded Product   | <input type="checkbox"/> Free Product or Sheen on Surface Water                       |
| <input type="checkbox"/> Free Product or Sheen on Ponded Water                            | <input type="checkbox"/> Other (Specify) _____  |

**VIII. ADDITIONAL INFORMATION (Both O/O and I/I)**

Provide any additional, relevant, available information concerning the release or contamination. If reporting a confirmed release, include specific details about the source and cause of the release, the affected environmental media, and any impacts to water supplies, buildings, or sewer or other utility lines. Owners or Operators reporting a suspected release should describe what procedures were followed to investigate the indication(s) of the suspected release noted in Section VI. Provide both DEP-assigned and owner/operator-assigned tank number(s), where applicable. Use additional 8½" x 11" sheets of paper, if necessary.

The existing Veeder Root (Electronic Line Leak Detector) PLLD indicated a 3.0gph line failure and shut down the STP. A helium test was conducted on the product line from all dispensers to the ball valve on the STP. Helium test performed by others did not show any leak. Upon further investigation from the ball valve to the head of the STP, the line showed signs of heavy chemical (road salt) corrosion and was replaced with new sch. 40 steel pipe. The flexible connector was also replaced and installed in a sealed boot since an excavation was made and the flexible connector was fully exposed.

A Petro Tite Line test was performed on all piping included past the ball valve with passing results.

Line testing completed on March 14<sup>th</sup> with UST Modification Report submitted on the same day. Tank system 003 "Super Unleaded" was then put back into service.

Attached is a site drawing showing the layout of the tank systems which was also supplied with the UST Modification Report.

Separate phase gasoline was identified in monitoring well MW-3 on 3/25/2019 during quarterly groundwater monitoring/sampling activities associated with the 2017 release. Additional separate phase gasoline was discovered in tank field recovery wells RW-1 and RW-2 on 3/26/2019. No separate phase gasoline has been identified in any other monitoring well. Refer to the attached 11"x17" Site map for well locations.

A claim associated with this release has been submitted to PAUSTIF and interim remedial activities were initiated on 3/28/2019 for the recovery of separate phase liquids (product bailing). Interim remedial activities are ongoing and will continue as long as separate phase gasoline is present, during site characterization activities.

**IX. CERTIFICATION (Both O/O and I/I)****OWNER OR OPERATOR CERTIFICATION**

I, David Panasiti, hereby certify, under penalty of law as provided in 18 Pa.  
(Print Name)

C.S.A. §4904 (relating to unsworn falsification to authorities) that I am the owner or operator of the above referenced storage tank facility and that the information provided by me in this notification is true, accurate and complete to the best of my knowledge and belief.

[Signature]  
Signature of Owner or Operator

4/12/19  
Date

**CERTIFIED INSTALLER CERTIFICATION**

I, \_\_\_\_\_, hereby certify, under penalty of law as provided in 18 Pa.  
(Print Name)

C.S.A. §4904 (relating to unsworn falsification to authorities) that I am the certified installer who performed tank handling activities at the above referenced storage tank facility and that the information provided by me in this notification is true, accurate and complete to the best of my knowledge and belief.

\_\_\_\_\_  
Signature of Certified Installer

  /  /    
Date

\_\_\_\_\_  
Installer Certification Number

\_\_\_\_\_  
Company Certification Number

**CERTIFIED INSPECTOR CERTIFICATION**

I, \_\_\_\_\_, hereby certify, under penalty of law as provided in 18 Pa.  
(Print Name)

C.S.A. §4904 (relating to unsworn falsification to authorities) that I am the certified inspector who performed inspection activities at the above referenced storage tank facility and that the information provided by me in this notification is true, accurate and complete to the best of my knowledge and belief.

\_\_\_\_\_  
Signature of Certified Inspector

  /  /    
Date

\_\_\_\_\_  
Inspector Certification Number

\_\_\_\_\_  
Company Certification Number



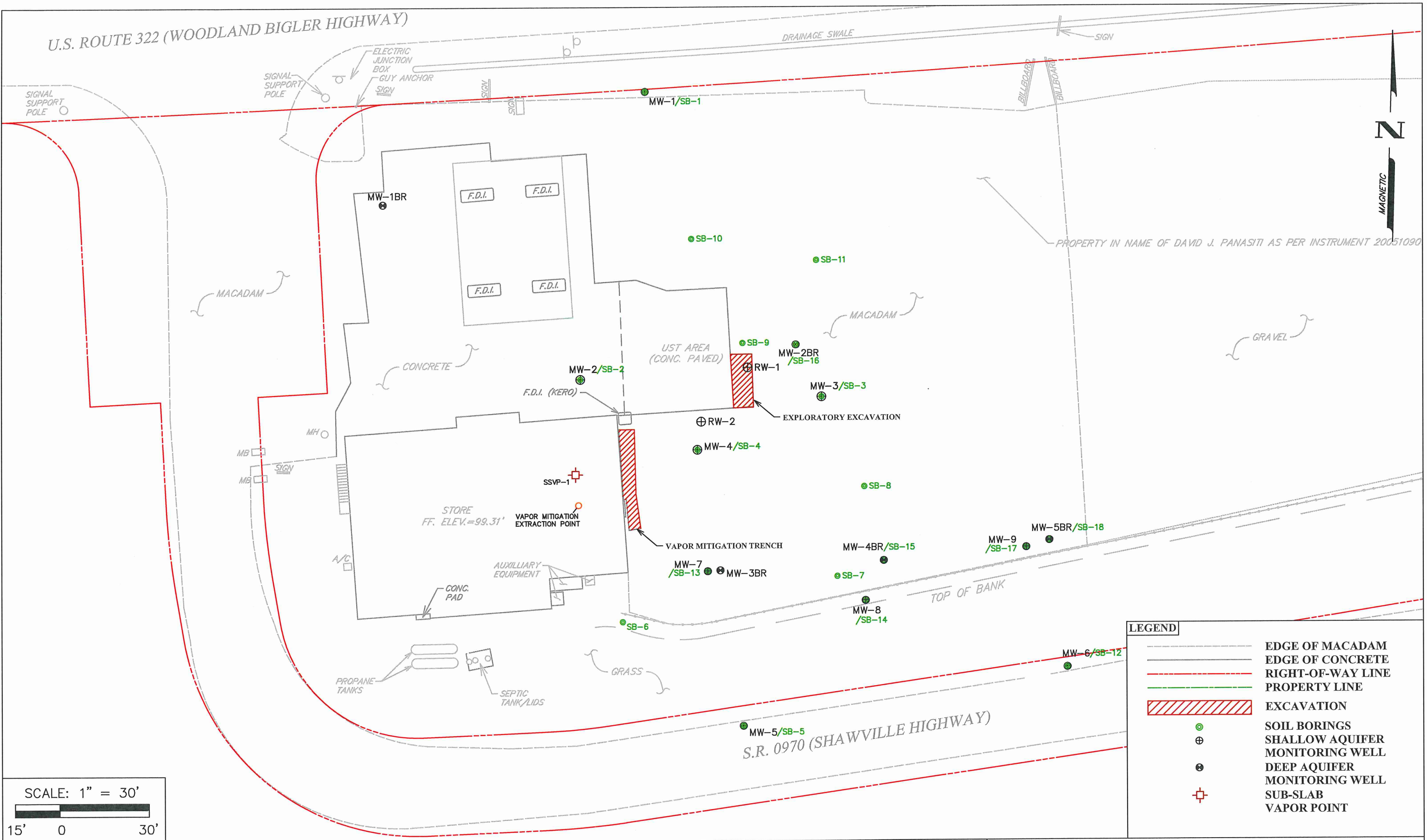



**MOUNTAIN RESEARCH, LLC**  
 The Summit of Science & Service

Visit Our Website at:

[www.mountainresearch.com](http://www.mountainresearch.com)

825 25th Street, Altoona, PA 16601

Phone (814) 949-2034

Fax (814) 949-9591

Drawn By: JMB 12/20/18    Last Saved By: DWESTLEY

4923.18.01

Submitted By:

Project Manager:

Checked By:

H:\W\WOODLAND FOOD & FUEL, INC\4923.18.01 - WOODLAND, PA\AUTO CAD\SITE MAP.DWG

**WOODLAND FOOD AND FUEL**

2829 Woodland Bigler Highway

Woodland, PA 16881, Clearfield County

**SITE MAP**

Figure 2